

6118-110

PLAT OF SURVEY -OF-

LOT 2, WALWORTH COUNTY CERTIFIED SURVEY MAP NO. 3852, BEING A PART OF THE
SOUTHEAST 1/4 OF THE NORTHEAST 1/4 OF SECTION 6, TOWNSHIP 1 NORTH, RANGE 17 EAST
OF THE FOURTH PRINCIPAL MERIDIAN, IN THE VILLAGE OF WILLIAMS BAY, WALWORTH COUNTY,
WISCONSIN.

SCALE: 1" = 20'



POTOWATOMI RD.
(50' WIDE)

LEGEND

- FOUND IRON ROD
- FOUND IRON PIPE
- 942.15 EXISTING ELEVATION

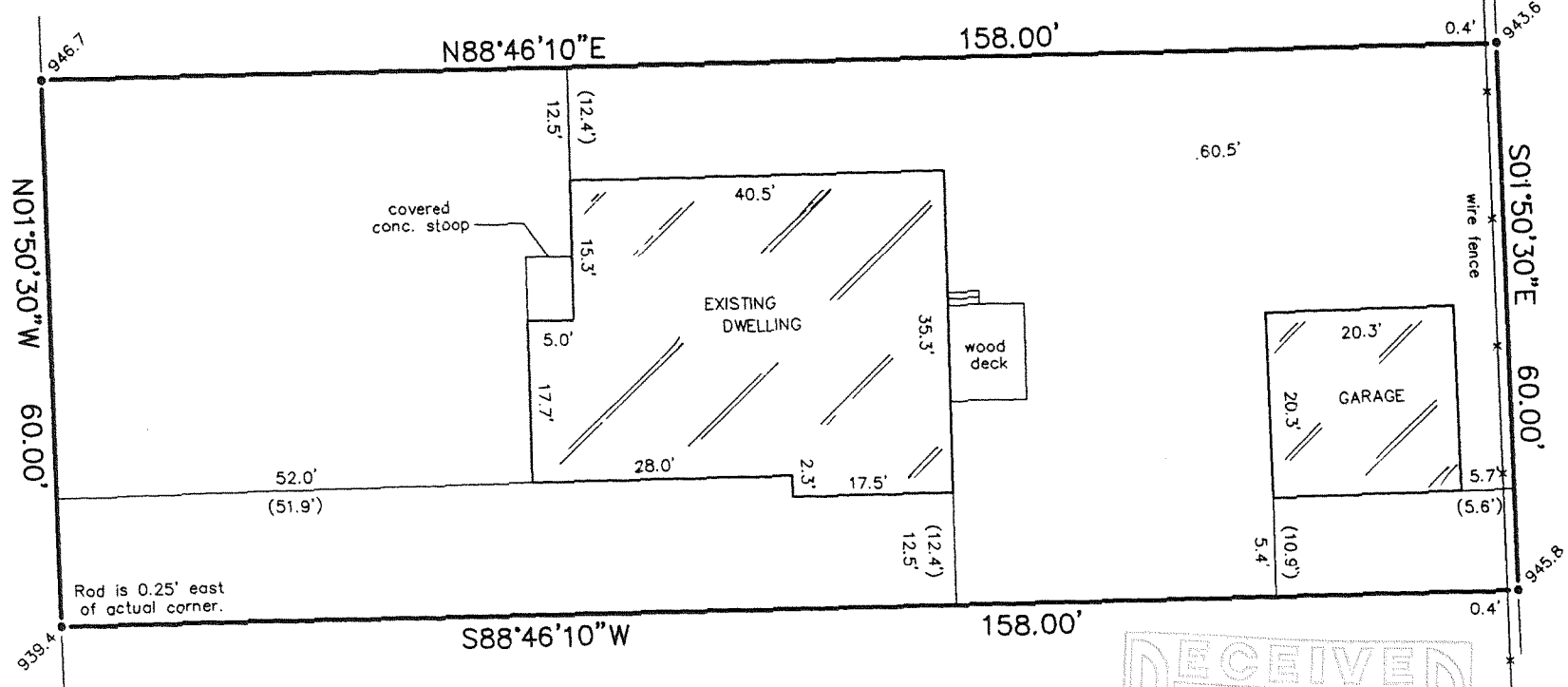

"I hereby certify that I have surveyed the above described property and that the above map is a correct representation thereof and shows the size and location of the property, its exterior boundaries, the location of all visible structures and dimensions of all principal buildings thereon, boundary fences, apparent easements, roadways and encroachments, if any."

"This survey is made for the use of the present owners of the property, and those who purchase, mortgage, or guarantee the title thereto within one year from date hereof."

I HEREBY CERTIFY THAT THE EXISTING DWELLING AND GARAGE SHOWN ON THIS PLAT OF SURVEY ARE LOCATED AS SHOWN THUS (), DATED THIS 14TH DAY OF JULY, 2006.

Robert J. Wetzel
ROBERT J. WETZEL S-1778

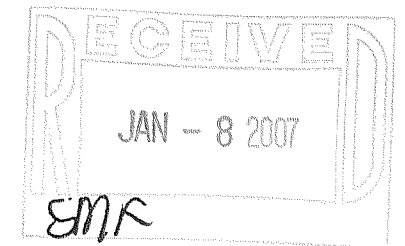
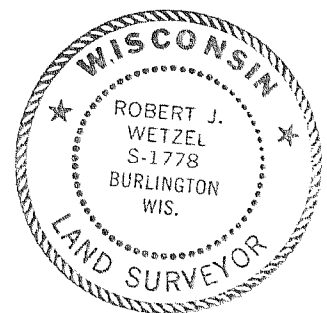

THIS IS NOT AN ORIGINAL PRINT UNLESS THIS SEAL IS RED.

Robert J. Wetzel
ROBERT J. WETZEL S-1778

OCTOBER 26, 2005
DATE

6999-2
JOB NUMBER

B.W. SURVEYING, INC.

412 N. PINE STREET
BURLINGTON, WI 53105
(262)-767-0225

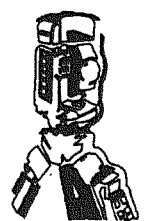

WA3852-2

011-2112