

PREPARED FOR
SONJA KARLSON
553 FREE CHURCH DR.
WILLIAMS BAY WI. 53191

PLAT OF SURVEY

- OF -

LOT 15 OF EVANGELICAL FREE CHURCH SUBDIVISION
LOCATED IN THE VILLAGE OF WILLIAMS BAY,
WALWORTH COUNTY, WISCONSIN.

PATHFINDER SURVEYING INC.
W2888 KRUEGER RD. UNIT "D"
LAKE GENEVA WI. 53147
(262) 248-3697

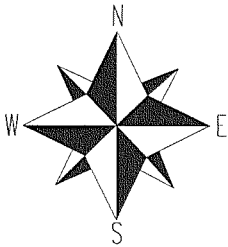
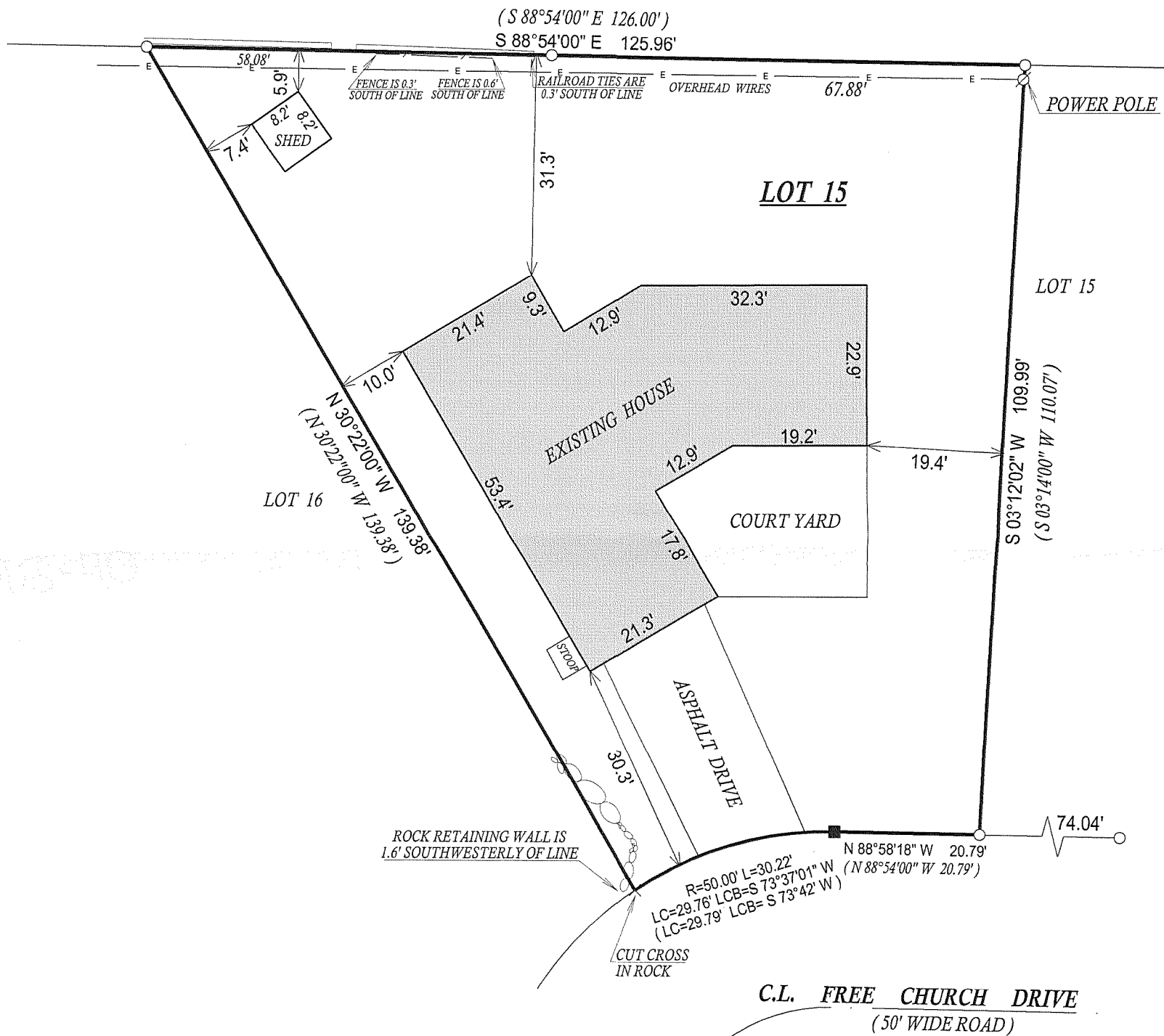
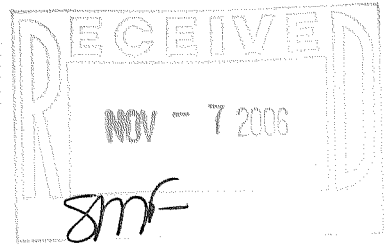

() = recorded as

□ = found iron bar

○ = found iron pipe

● = set iron pipe

■ = set iron bar

SCALE 1" = 20'

JOB # 06-484

TAX ID # WEF00015

COMPARE LEGAL DESCRIPTION ABOVE AND DRAWING WITH DEED. FOR BUILDING RESTRICTIONS AND EASEMENTS NOT SHOWN, REFER TO DEED, ABSTRACT SOURCES AND LOCAL MUNICIPAL CODES. NOTIFY THE SURVEYOR IMMEDIATELY OF ANY DISCREPANCY.

"I hereby certify that I have surveyed the above described property and that the above map, to the best of my knowledge and belief, is a true representation thereof and shows the size and location of all visible structures, apparent easements and encroachments if any."

This survey is made for the present owners of the property, and those who purchase, mortgage, or guarantee the title thereto, within one year from the date hereof.



John P. Krott
JOHN KROTT S - 2258
Wisconsin Registered Land Surveyor
(original if signed in red)

DATED THIS THE 10th DAY OF OCTOBER 2006.

011-2101