

PREPARED FOR:
TOM MARTIN
KEEFE REAL ESTATE, INC.
1040 N. WISCONSIN ST.
ELKHORN WI
53121

PLAT OF SURVEY

- OF -

LOT 185 1/2 OF CEDAR POINT PARK, LOCATED
IN THE VILLAGE OF WILLIAMS BAY, WALWORTH
COUNTY, WISCONSIN.

PATHFINDER SURVEYING INC.
UNIT D W2888 KRUGER RD.
LAKE GENEVA WI. 53147

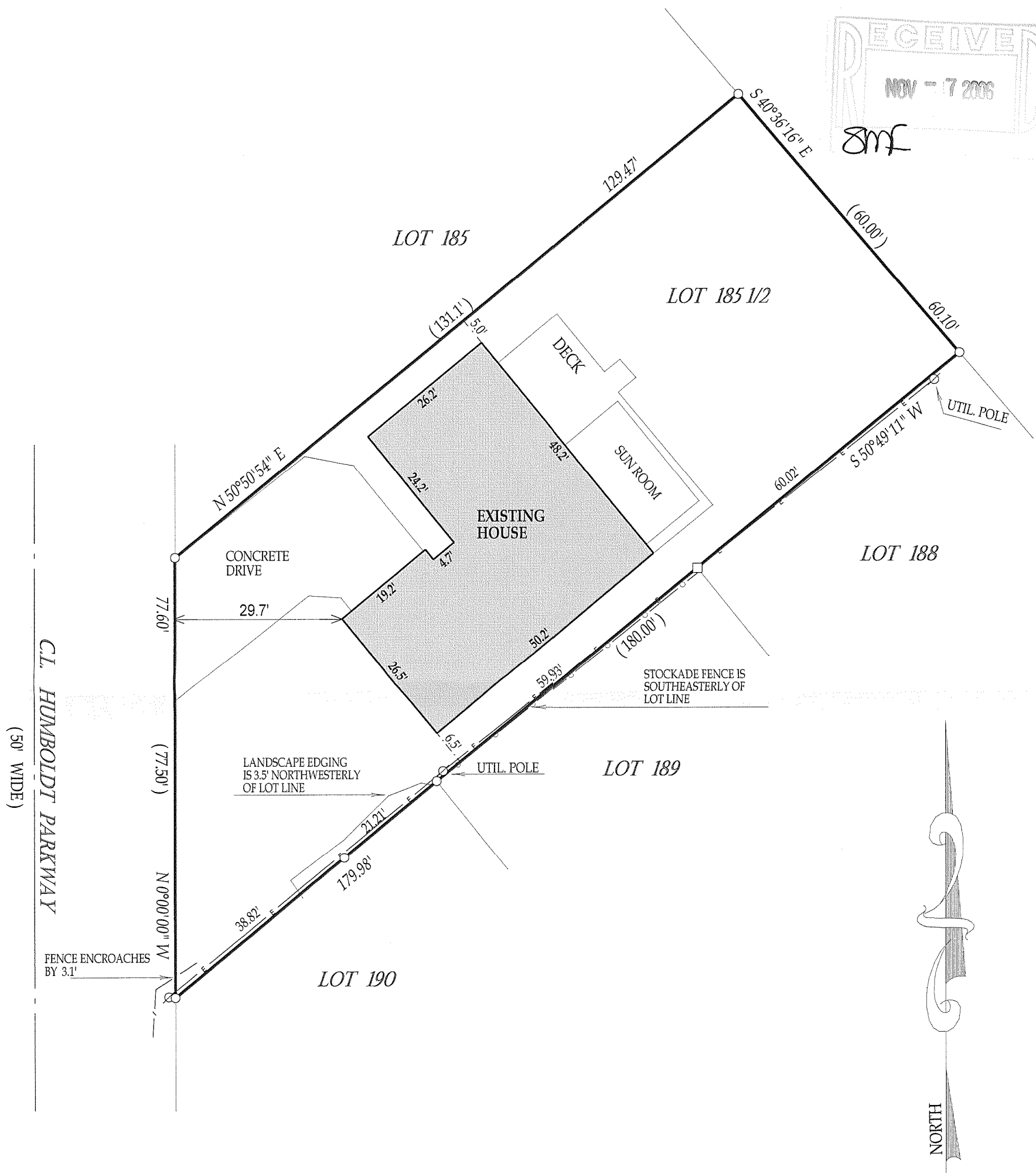

LEGEND

— E — OVERHEAD UTILITIES

() = recorded as

□ = found iron bar

○ = found iron pipe

● = set iron pipe

■ = set iron bar

SCALE 1" = 20'

JOB # 06-379

TAX ID # WCP00159A

COMPARE LEGAL DESCRIPTION ABOVE AND DRAWING WITH DEED. FOR BUILDING RESTRICTIONS AND EASEMENTS NOT SHOWN, REFER TO DEED, ABSTRACT SOURCES AND LOCAL MUNICIPAL CODES. NOTIFY THE SURVEYOR IMMEDIATELY OF ANY DISCREPANCY.

"I hereby certify that I have surveyed the above described property and that the above map is a true representation thereof and shows the size and location of all visible structures, apparent easements and encroachments if any."

This survey is made for the present owners of the property, and those who purchase, mortgage, or guarantee the title thereto, within one year from the date hereof.

DATED THIS 1st, DAY OF AUGUST, 2006

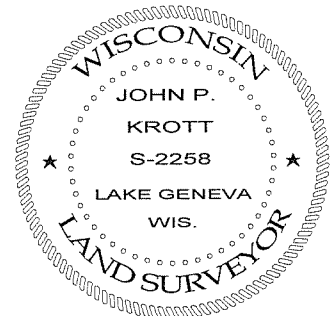

John P. Krott
JOHN KROTT S - 2258
Wisconsin Registered Land Surveyor
(original if signed in red)

011 - 2098