

LAND-MARK SURVEYING
Mark L. Miritz
Wisconsin Registered Land Surveyor S-2582

N9330 Knuteson Drive
Whitewater, WI 53190
Phone: (262) 495-3284
FAX : (262) 495-8421
LAND-MARKSURVEYING.COM

PLAT OF SURVEY

LOT 16 OF BLOCK 7 OF THE ORIGINAL PLAT OF THE VILLAGE OF WILLIAMS BAY, LOCATED IN THE SOUTHEAST 1/4 OF THE NORTHEAST 1/4 OF SECTION 1, TOWN 1 NORTH, RANGE 16 EAST, AND THE SOUTHWEST 1/4 OF THE NORTHWEST 1/4 OF SECTION 6, TOWN 1 NORTH, RANGE 17 EAST, VILLAGE OF WILLIAMS BAY, WALWORTH COUNTY, WISCONSIN.

OWNER: PAUL E. SHEAHAN
3706 ROYAL FOX DR.
ST. CHARLES, IL. 60174

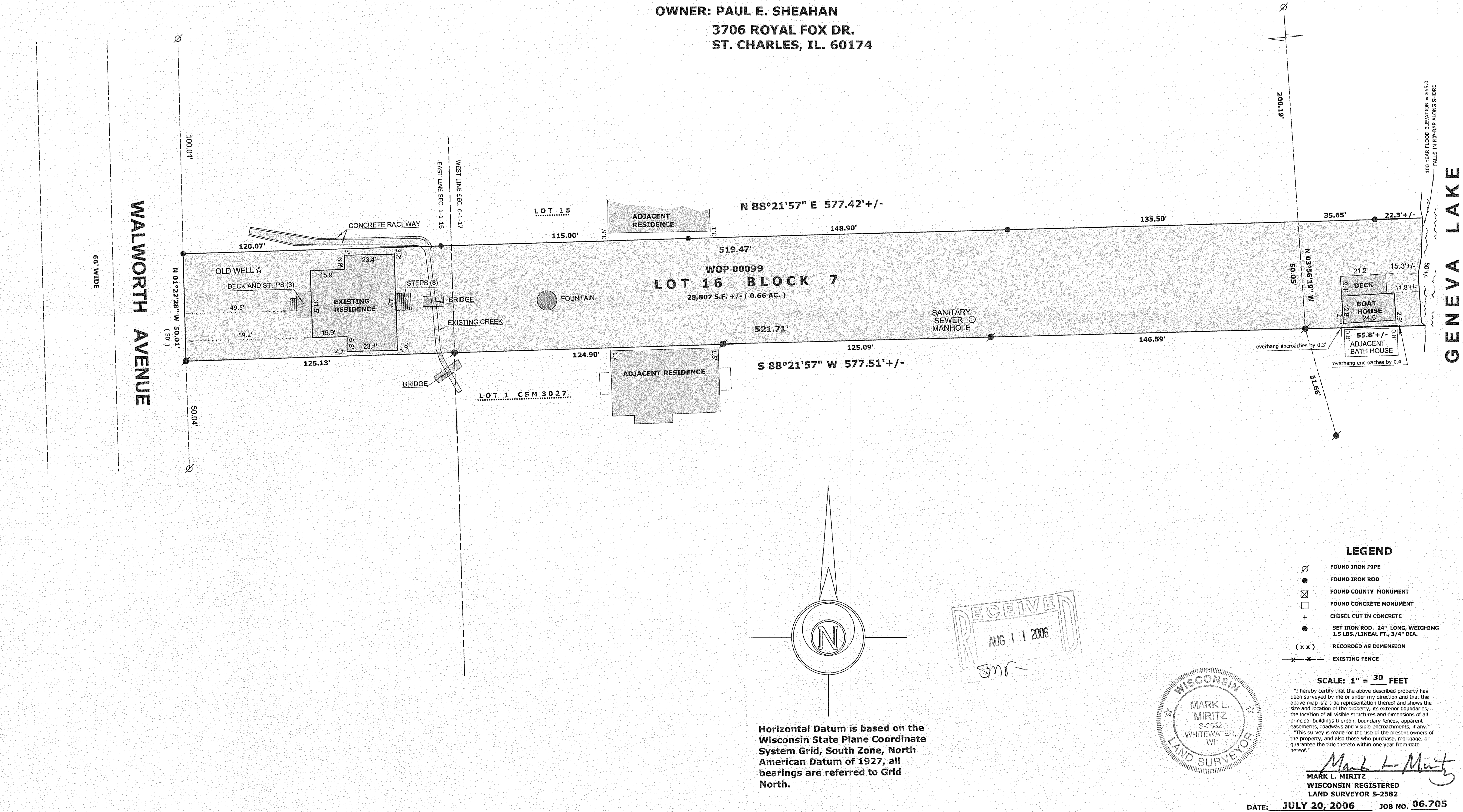

WOP-99

011-2081