

PLAT OF SURVEY

LOTS 14 AND 15 OF WILLIAM H. FRANCIS SUBDIVISION,
LOCATED IN THE NORTHEAST 1/4 OF SECTION 1, TOWN 1 NORTH,
RANGE 16 EAST, VILLAGE OF WILLIAMS BAY, WALWORTH COUNTY,
WISCONSIN.

OWNER: PRAIRIE STATE ENTERPRISES
OF DARIEN, LLC
800 HART RD.
SUITE 311
BARRINGTON, IL. 60010

NOTE: LOTS 14 AND 15 WERE ORIGINALLY PLATTED AS 100.25' WIDE.
HIGHWAY "67" WAS SUBSEQUENTLY WIDENED AND 8.25' WAS TAKEN
FROM THE EAST SIDE OF THIS PROPERTY

PARCEL CONTAINS 11,781 sq. ft. (0.27 ac.)

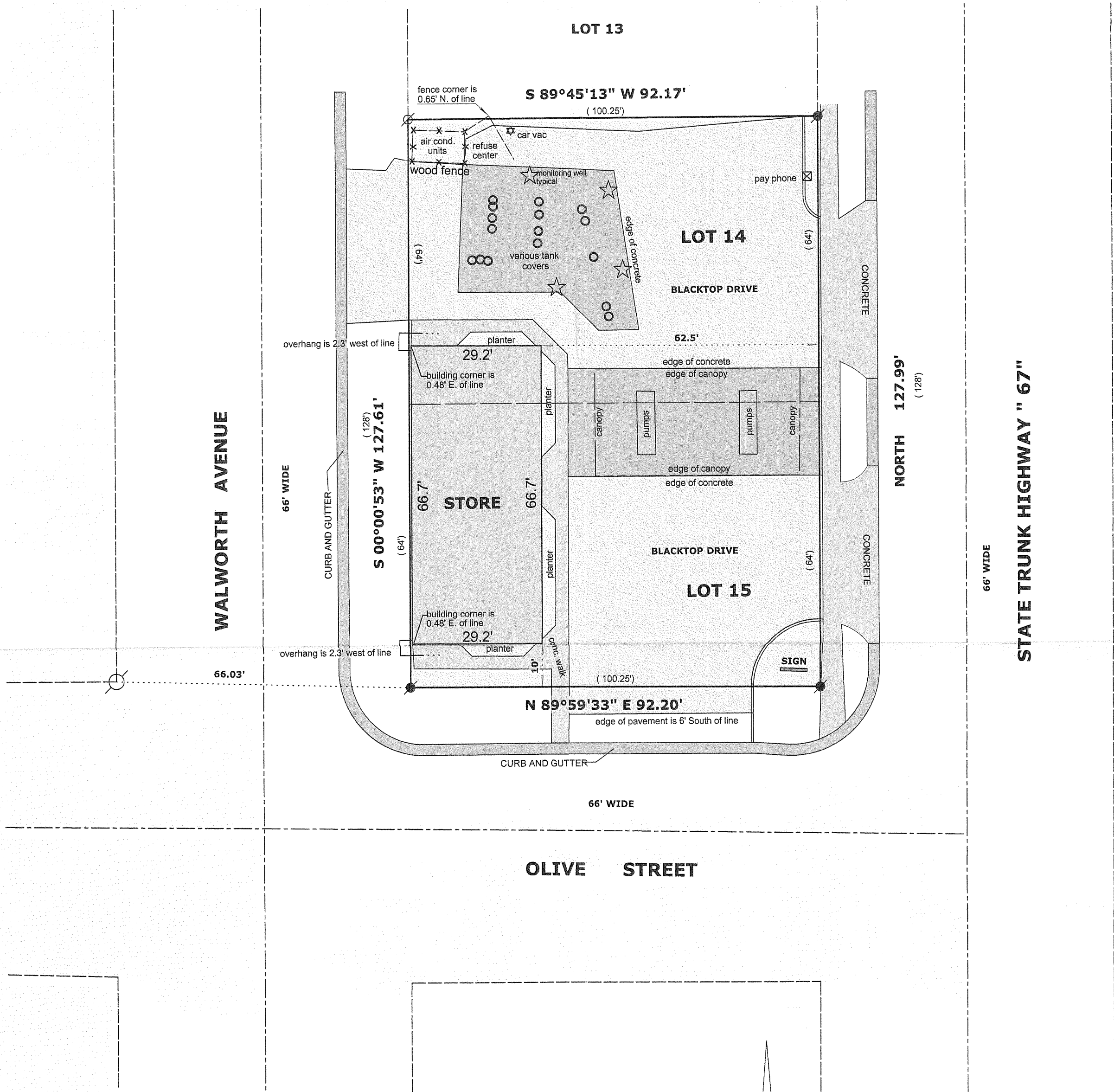

BASIS FOR BEARINGS
THE WEST LINE OF HIGHWAY "67"
WAS ASSUMED TO BEAR NORTH
AS PER SURVEYS OF RECORD

LEGEND

- FOUND IRON PIPE
- FOUND IRON ROD
- PAY PHONE
- FOUND CONCRETE MONUMENT
- CHISEL CUT IN CONCRETE
- SET IRON ROD, 24" LONG, WEIGHING 1.5 LBS./LINEAL FT., 3/4" DIA.
- RECORDED AS DIMENSION
- EXISTING FENCE

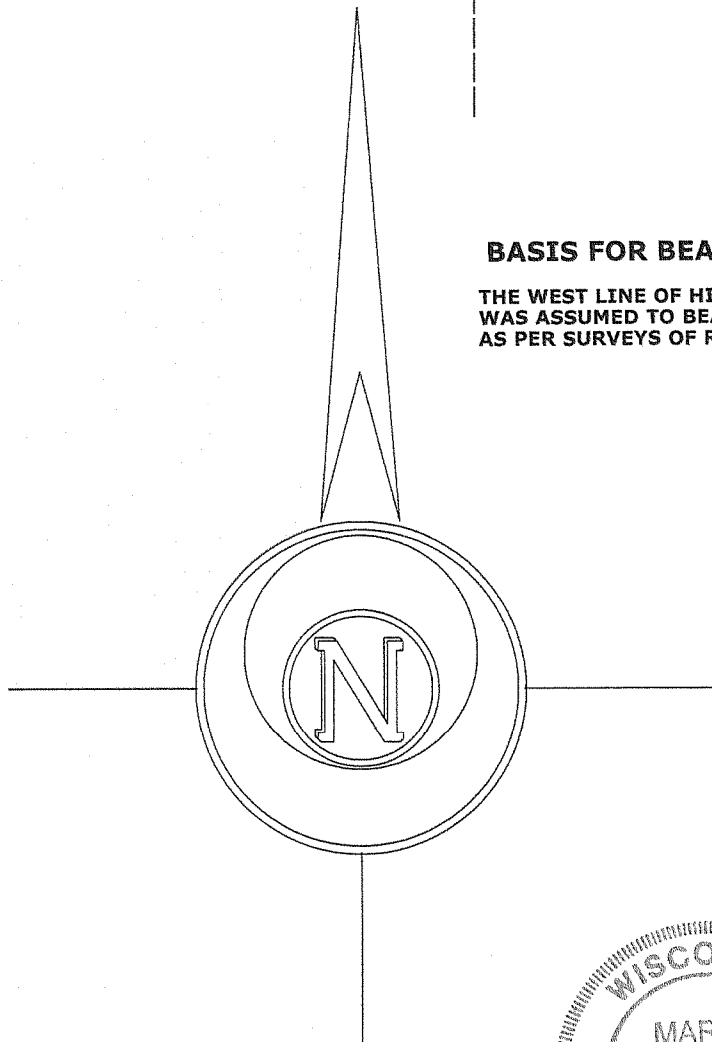
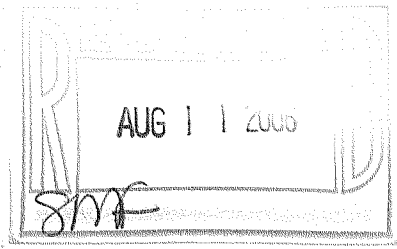

SCALE: 1" = 20 FEET

"I hereby certify that the above described property has been surveyed by me or under my direction and that the above map is a true representation thereof and shows the size and location of the property, its exterior boundaries, the location of all visible structures and dimensions of all principal buildings thereon, boundary fences, apparent easements, roadways and visible encroachments, if any."

"This survey is made for the use of the present owners of the property, and also those who purchase, mortgage, or guarantee the title thereto within one year from date hereof."

Mark L. Miritz
MARK L. MIRITZ
WISCONSIN REGISTERED
LAND SURVEYOR S-2582

DATE: April 19, 2006 JOB NO. 06.411