

LOT LINE ADJUSTMENT PLAT

PART OF LOTS 5, 8, 9, AND 10 OF BLOCK 16 OF WILLIAMS 2nd ADDITION
LOCATED IN THE NORTHEAST 1/4 SECTION 1, TOWN 1 NORTH, RANGE 16 EAST
VILLAGE OF WILLIAMS BAY, WALWORTH COUNTY, WISCONSIN

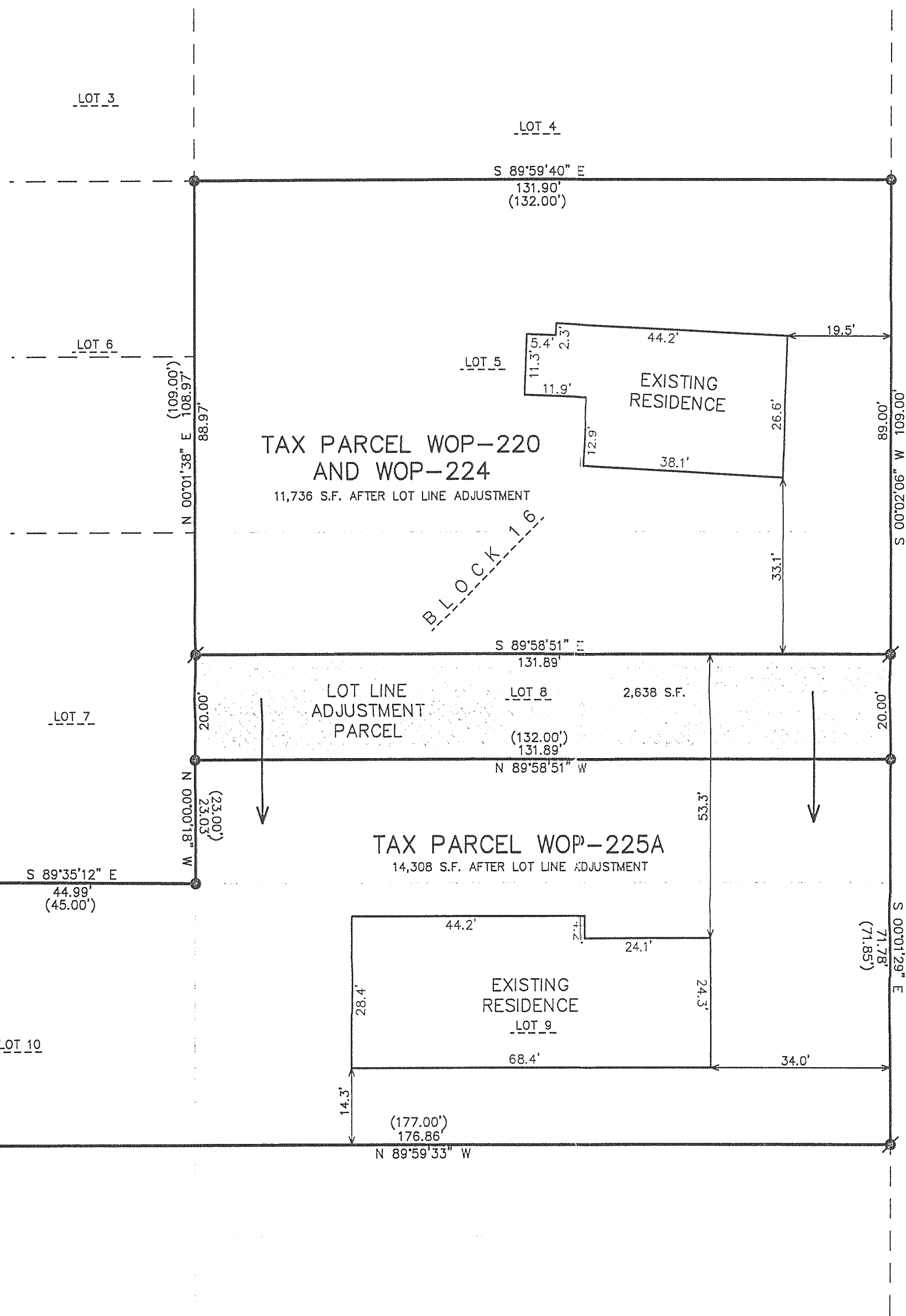

AUG 10 2006
SME

LEGAL DESCRIPTION
LOT LINE ADJUSTMENT PARCEL

LOT 8 EXCEPTING THE NORTH 23 FEET AND SOUTH 23 FEET THEREOF, BLOCK 16 OF WILLIAMS 2nd ADDITION, VILLAGE OF WILLIAMS BAY, WALWORTH COUNTY, WISCONSIN.

LEGAL DESCRIPTION
TAX PARCEL WOP-220 AND WOP-224 AFTER LOT LINE ADJUSTMENT

LOT 5 AND THE NORTH 23 FEET OF LOT 8, BLOCK 16 OF WILLIAMS 2nd ADDITION, VILLAGE OF WILLIAMS BAY, WALWORTH COUNTY, WISCONSIN.

LEGAL DESCRIPTION
TAX PARCEL WOP-225A AFTER LOT LINE ADJUSTMENT

THE SOUTH 43 FEET OF LOT 8, LOT 9 EXCEPTING THE SOUTH 17.15 FEET THEREOF, AND LOT 10 EXCEPTING THE SOUTH 17.15 FEET AND ALSO EXCEPTING THE WEST 87 FEET THEREOF, BLOCK 16 OF WILLIAMS 2nd ADDITION, VILLAGE OF WILLIAMS BAY, WALWORTH COUNTY, WISCONSIN.

ORCHARD STREET
66' WIDE R.O.W.

- LEGEND
- = FOUND IRON PIPE STAKE
 - = FOUND IRON REBAR STAKE
 - ⦿ = SET IRON REBAR STAKE
 - (XXX) = RECORDED AS

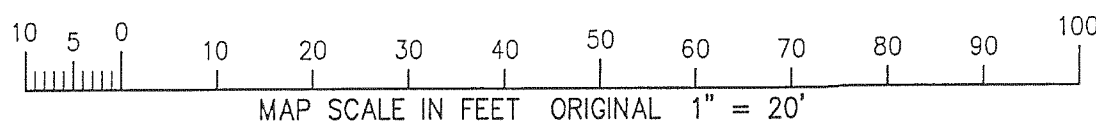

NOTE: COPIES OF THIS MAP TO WHICH THE FOLLOWING CERTIFICATE WILL APPLY SHOW THE SURVEYOR'S ORIGINAL SEAL AND SIGNATURE IN RED INK. COPIES BY ANY OTHER MEANS MAY HAVE ALTERATIONS WHICH DO NOT REPRESENT THE SURVEYOR'S WORK PRODUCT.

I HEREBY CERTIFY THAT THE ABOVE DESCRIBED PROPERTY HAS BEEN SURVEYED UNDER MY DIRECTION AND THAT THE ABOVE MAP IS A TRUE REPRESENTATION THEREOF AND SHOWS THE SIZE AND LOCATION OF THE PROPERTY AND ITS EXTERIOR BOUNDARIES. THIS SURVEY IS MADE FOR THE USE OF THE PRESENT OWNERS OF THE PROPERTY, AND ALSO THOSE WHO PURCHASE, MORTGAGE, OR GUARANTEE THE TITLE THERETO WITHIN ONE YEAR FROM THE DATE HEREOF.

DATED: JUNE 28, 2006

Peter S. Gordon
PETER S. GORDON R.L.S. 2101

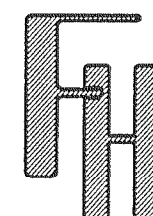

WORK ORDERED BY -
KAREN HALBOTH
20 ORCHARD STREET
WILLIAMS BAY, WI 53191

FARRIS, HANSEN & ASSOCIATES, INC.
ENGINEERING - ARCHITECTURE - SURVEYING
7 RIDGWAY COURT P.O. BOX 437
ELKHORN, WISCONSIN 53121
OFFICE: (262) 723-2098 FAX: (262) 723-5886

REVISIONS

PROJECT NO.
1422.06
DATE:
06/28/06
SHEET NO.
1 OF 1

011-2078

WOP 220 WOP 224 WOP 225A