

PREPARED FOR
NORM HAGMAN
5059 CROFTON DR.
ROCKFORD IL. 61114

PLAT OF SURVEY

PATHFINDER SURVEYING INC.
W2888 KRUEGER RD. UNIT "D"
LAKE GENEVA WI. 53147
(262) 248-3697

- OF -

LOT 16 OF CEDAR POINT PARK FIRST ADDTION LOCATED IN SECTION
6, TOWN 1 NORTH, RANGE 17 EAST, VILLAGE OF WILLIAMS BAY,
WALWORTH COUNTY, WISCONSIN.

C.L. OAK BIRCH DRIVE
(40' WIDE ROAD)

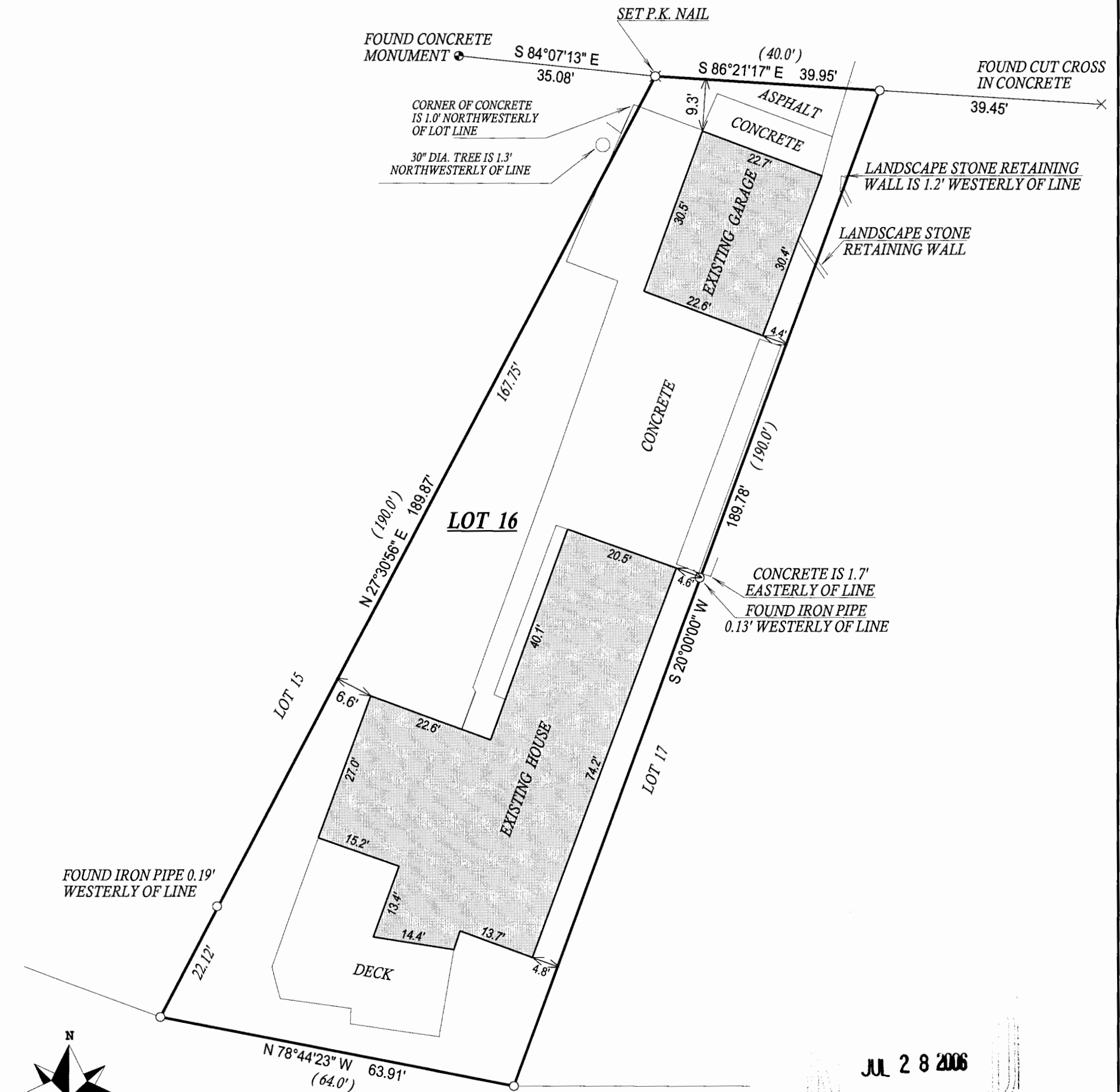

JUL 28 2006

SMF

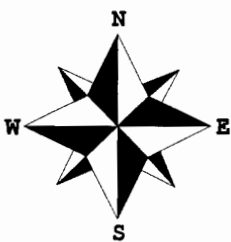

() = recorded as

□ = found iron bar

○ = found iron pipe

● = set iron pipe

■ = set iron bar

NOTE: BEARINGS ARE ASSUMED

COMPARE LEGAL DESCRIPTION ABOVE AND DRAWING WITH DEED. FOR BUILDING RESTRICTIONS AND EASEMENTS NOT SHOWN, REFER TO DEED, ABSTRACT SOURCES AND LOCAL MUNICIPAL CODES. NOTIFY THE SURVEYOR IMMEDIATELY OF ANY DISCREPANCY.

"I hereby certify that I have surveyed the above described property and that the above map, to the best of my knowledge and belief, is a true representation thereof and shows the size and location of all visible structures, apparent easements and encroachments if any."

This survey is made for the present owners of the property, and those who purchase, mortgage, or guarantee the title thereto, within one year from the date hereof.

SCALE 1" = 20'

JOB # 06-335

TAX ID # WCP100014

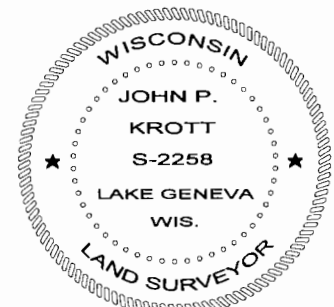

John P. Krott

JOHN KROTT S-2258
Wisconsin Registered Land Surveyor
(original if signed in red)

DATED THIS THE 7th DAY OF JULY 2006.

011-2063