

PLAT OF SURVEY AS-BUILT MAPPING

LOT 1 OF CERTIFIED SURVEY MAP NO. 3838
RECORDED IN VOLUME 23 OF CERTIFIED SURVEY MAPS ON PAGE 166

LOCATED IN PART OF THE EAST 1/2 OF THE FRACTIONAL SECTIONS 6 AND 7,
TOWN 1 NORTH, RANGE 17 EAST, VILLAGE OF WILLIAMS BAY, WALWORTH COUNTY, WISCONSIN

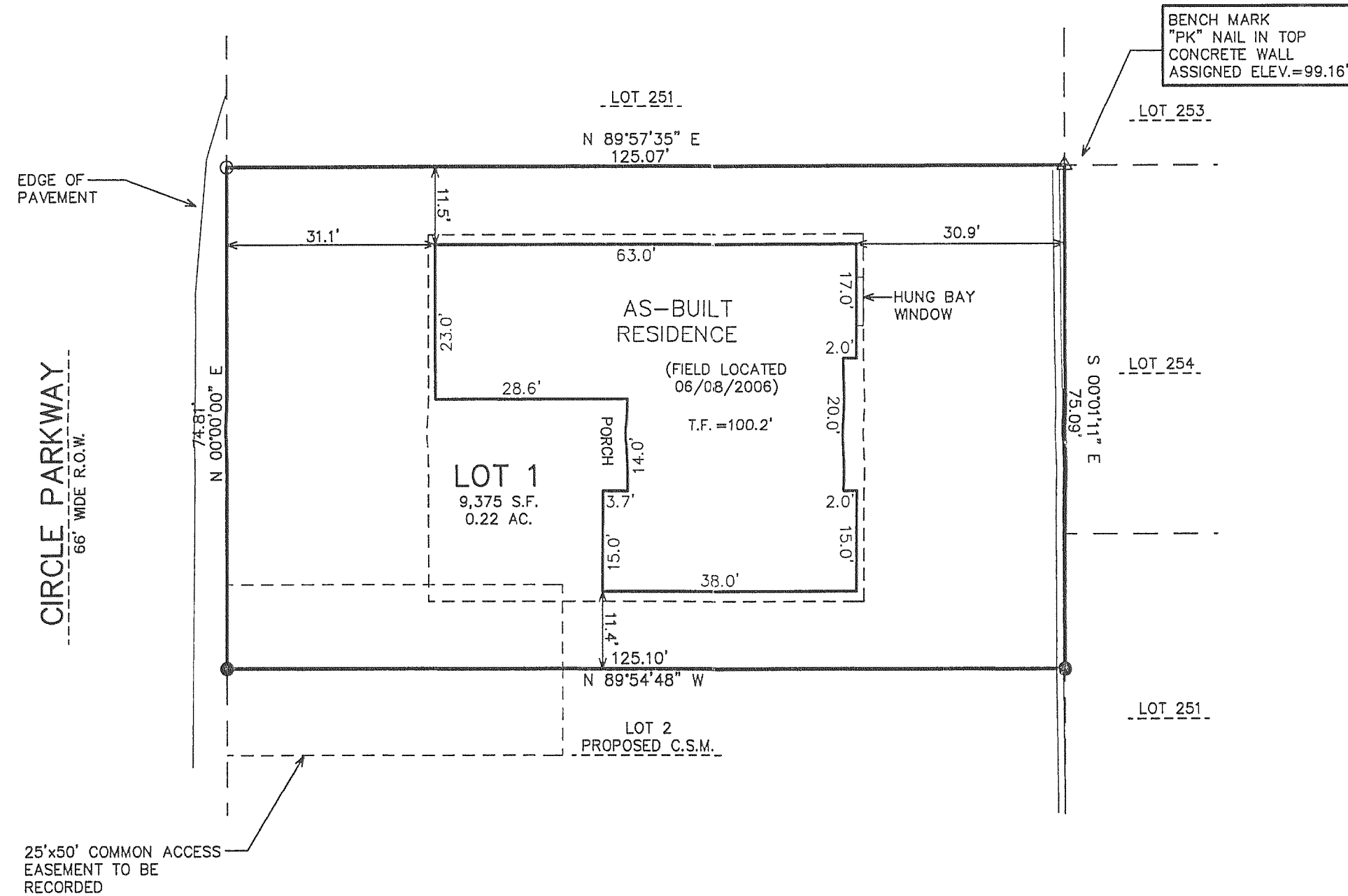
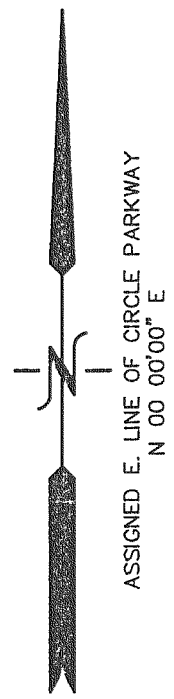

- LEGEND
- = FOUND IRON PIPE STAKE
 - △ = FOUND "PK" NAIL IN CONCRETE WALL
 - ▲ = FOUND "POSEY PIN"
 - (XXX) = RECORDED AS

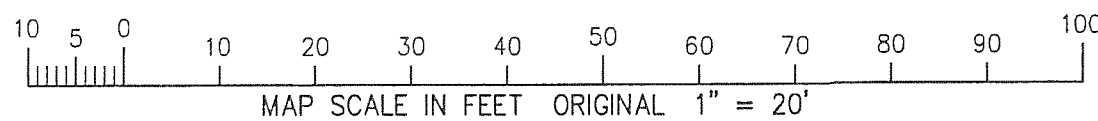

JUL 10 2006

smf

NOTE: COPIES OF THIS MAP TO WHICH THE FOLLOWING CERTIFICATE WILL APPLY SHOW THE SURVEYOR'S ORIGINAL SEAL AND SIGNATURE IN RED INK. COPIES BY ANY OTHER MEANS MAY HAVE ALTERATIONS WHICH DO NOT REPRESENT THE SURVEYOR'S WORK PRODUCT.

I HEREBY CERTIFY THAT THE ABOVE DESCRIBED PROPERTY HAS BEEN SURVEYED UNDER MY DIRECTION AND THAT THE ABOVE MAP IS A TRUE REPRESENTATION THEREOF AND SHOWS THE SIZE AND LOCATION OF THE PROPERTY AND ITS EXTERIOR BOUNDARIES. THIS SURVEY IS MADE FOR THE USE OF THE PRESENT OWNERS OF THE PROPERTY, AND ALSO THOSE WHO PURCHASE, MORTGAGE, OR GUARANTEE THE TITLE THERETO WITHIN ONE YEAR FROM THE DATE HEREOF.

DATED: AUGUST 25, 2005

Peter S. Gordon
PETER S. GORDON R.L.S. 2101



WORK ORDERED BY -
BRADY NEWMAN
7354 NORTH COUNTY ROAD #27
LOVELAND, CO 80538

FARRIS, HANSEN & ASSOCIATES, INC.
ENGINEERING - ARCHITECTURE - SURVEYING
7 RIDGWAY COURT P.O. BOX 437
ELKHORN, WISCONSIN 53121
OFFICE: (262) 723-2098 FAX: (262) 723-5886

REVISIONS

4/16/2006
SITE, GRADING,
DRAINAGE, AND
EROSION
CONTROL PLAN

PROJECT NO.

6811.05

DATE:

08/25/05

SHEET NO.

1 OF 1

WA 3838-1

011-2059