

PLAT OF SURVEY AS-BUILT MAPPING

LOT 2 OF CERTIFIED SURVEY MAP NO. 3838
RECORDED IN VOLUME 23 OF CERTIFIED SURVEY MAPS ON PAGE 166
LOCATED IN PART OF THE EAST 1/2 OF THE FRACTIONAL SECTIONS 6 AND 7,
TOWN 1 NORTH, RANGE 17 EAST, VILLAGE OF WILLIAMS BAY, WALWORTH COUNTY, WISCONSIN

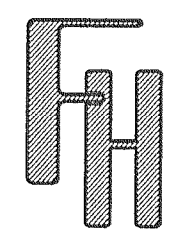

WORK ORDERED BY -
BRADY NEWMAN
7354 N. COUNTY ROAD #27
LOVELAND, CO 80538

FARRIS, HANSEN & ASSOCIATES, INC.
ENGINEERING - ARCHITECTURE - SURVEYING
7 RIDGWAY COURT P.O. BOX 437
ELKHORN, WISCONSIN 53121
OFFICE: (262) 723-2098 FAX: (262) 723-5886

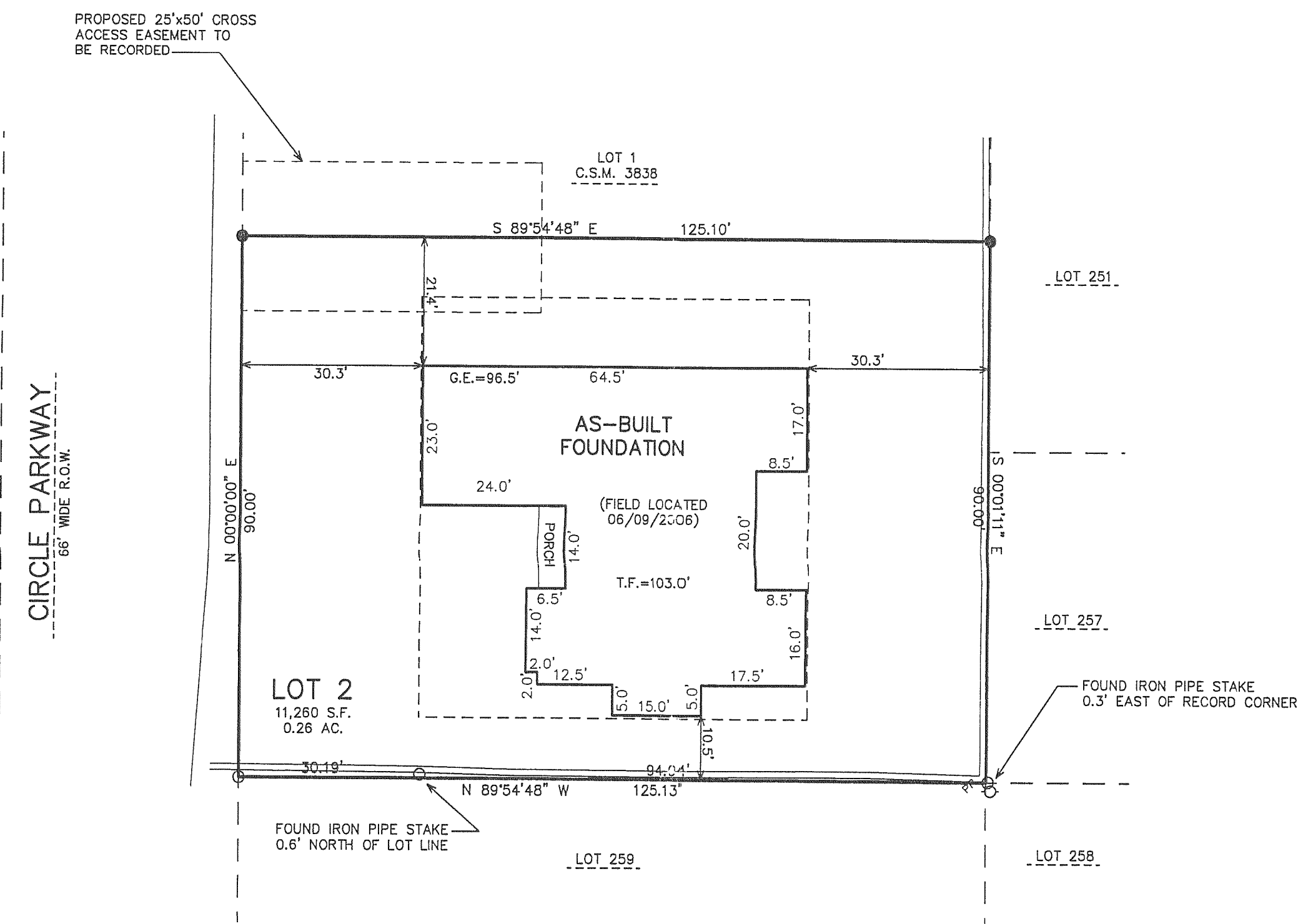
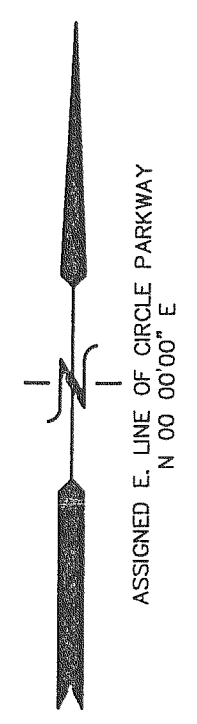

- LEGEND**
- = FOUND IRON PIPE STAKE
 - △ = FOUND "PK" NAIL IN CONCRETE WALL
 - △ = FOUND "POSEY PIN"
 - (XXX) = RECORDED AS

JUL 10 2006
SMF

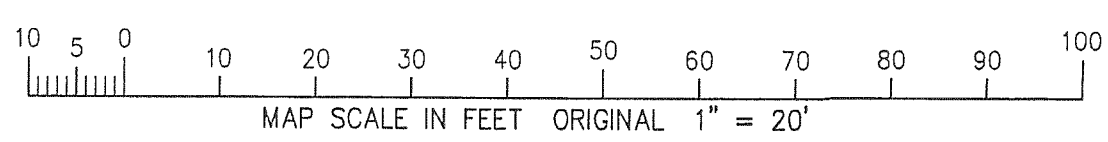

NOTE: COPIES OF THIS MAP TO WHICH THE FOLLOWING CERTIFICATE WILL APPLY SHOW THE SURVEYOR'S ORIGINAL SEAL AND SIGNATURE IN RED INK. COPIES BY ANY OTHER MEANS MAY HAVE ALTERATIONS WHICH DO NOT REPRESENT THE SURVEYOR'S WORK PRODUCT.

I HEREBY CERTIFY THAT THE ABOVE DESCRIBED PROPERTY HAS BEEN SURVEYED UNDER MY DIRECTION AND THAT THE ABOVE MAP IS A TRUE REPRESENTATION THEREOF AND SHOWS THE SIZE AND LOCATION OF THE PROPERTY AND ITS EXTERIOR BOUNDARIES. THIS SURVEY IS MADE FOR THE USE OF THE PRESENT OWNERS OF THE PROPERTY, AND ALSO THOSE WHO PURCHASE, MORTGAGE, OR GUARANTEE THE TITLE THERETO WITHIN ONE YEAR FROM THE DATE HEREOF.

DATED: AUGUST 25, 2005

Peter S. Gordon
PETER S. GORDON R.L.S. 2101

REVISIONS	
9/2/2005	REVISE LOC. OF PRO RESIDENCE
4/14/2006	SITE, GRADING, DRAINAGE, AND EROSION CONTROL PLAN
6/12/2006	TO SHOW SIZE AND LOCATION OF AS-BUILT MAPPING

PROJECT NO.	6811.05
DATE:	08/25/05
SHEET NO.	1 OF 1

WA 3838-2

011-2058