

PLAT OF SURVEY OF

Lot 49 of LACKEY BROTHERS SUBDIVISION OF WILLIAMS BAY, WISCONSIN, being part of the East Half of the Southeast Quarter of Section 1, Town 1 North, Range 16 East of the 4th Principal Meridian and being part of the Southwest fractional Quarter, being Lot 4 of Section 6, Township 1 North, Range 17 East of the 4th Principal Meridian, all in Walworth County, Wisconsin.

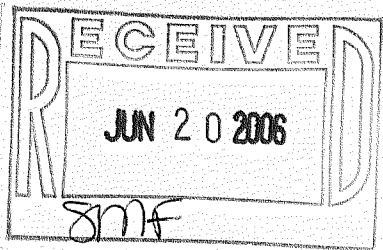
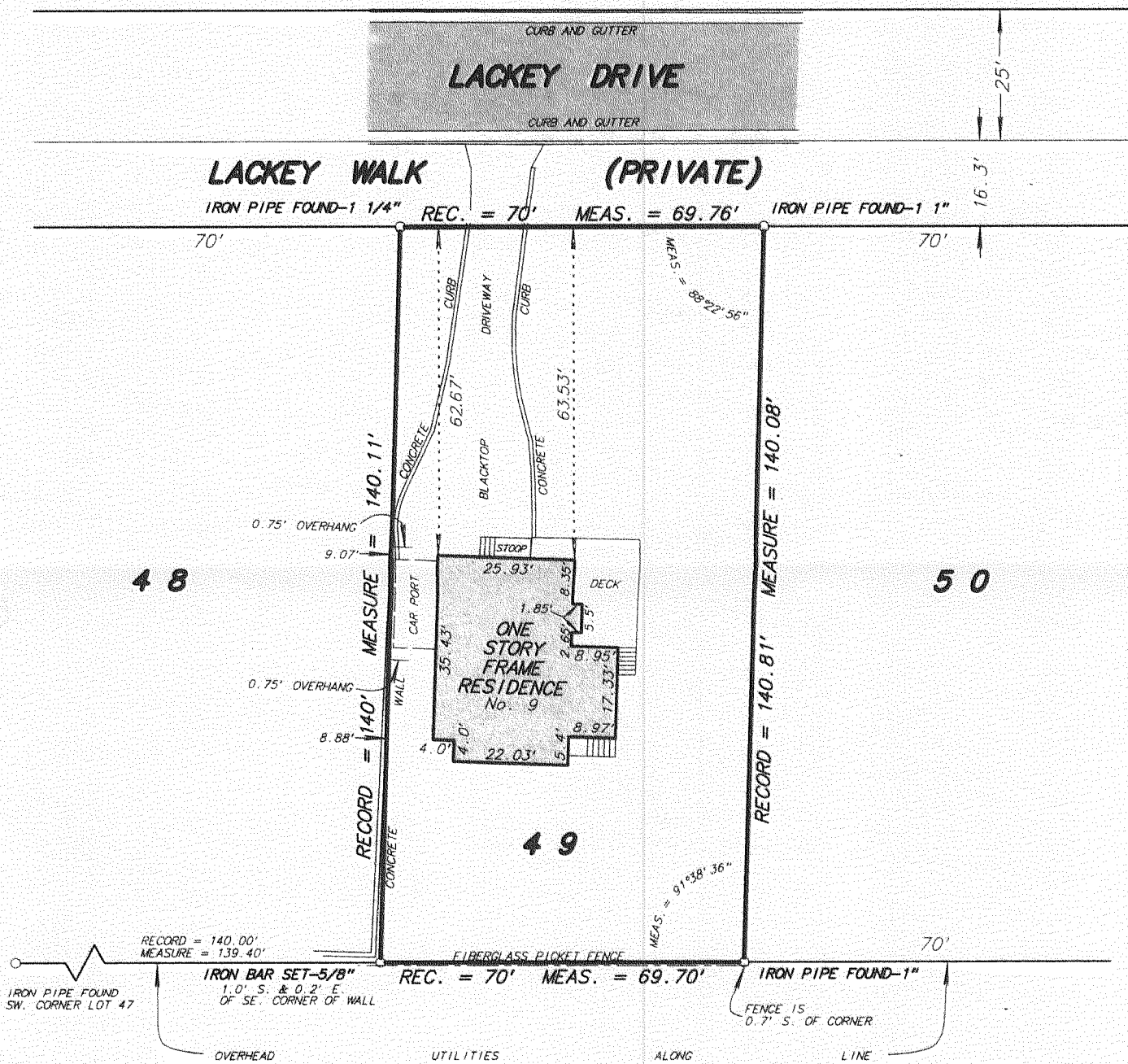

SCALE: 1 inch = 30 feet
ORDERED BY: K. Lewis / Lewis & Levinson
JOB NO. 06121

I hereby certify that I have surveyed the above described property and the above plat is a true representation thereof and shows the size and location of the property, its exterior boundaries, the location and dimensions of all visible structures thereon, boundary fences, apparent easements and roadways and visible encroachments, if any.

This survey is made for the exclusive use of the present owners of the property, and also those who purchase, mortgage or guarantee the title thereto within ONE YEAR from the date hereof.

Dated at Bassett, Wisconsin this _____ day of _____ 2006.

Mark A. Bolender
Wisconsin Registered Land Surveyor S - 1784

WLB-48

11-2053

011-9029