

ABELL SURVEYING & MAPPING

1140 SEQUOIA STREET • DELAVAN, WISCONSIN 53115
262-728-6737

LOT 1
CERTIFIED SURVEY MAP NO. 2317

LOT 4

NOTE: LOCATION OF DRIVEWAY IS
APPROXIMATE DUE TO SNOW
COVER ON DATE OF SURVEY.

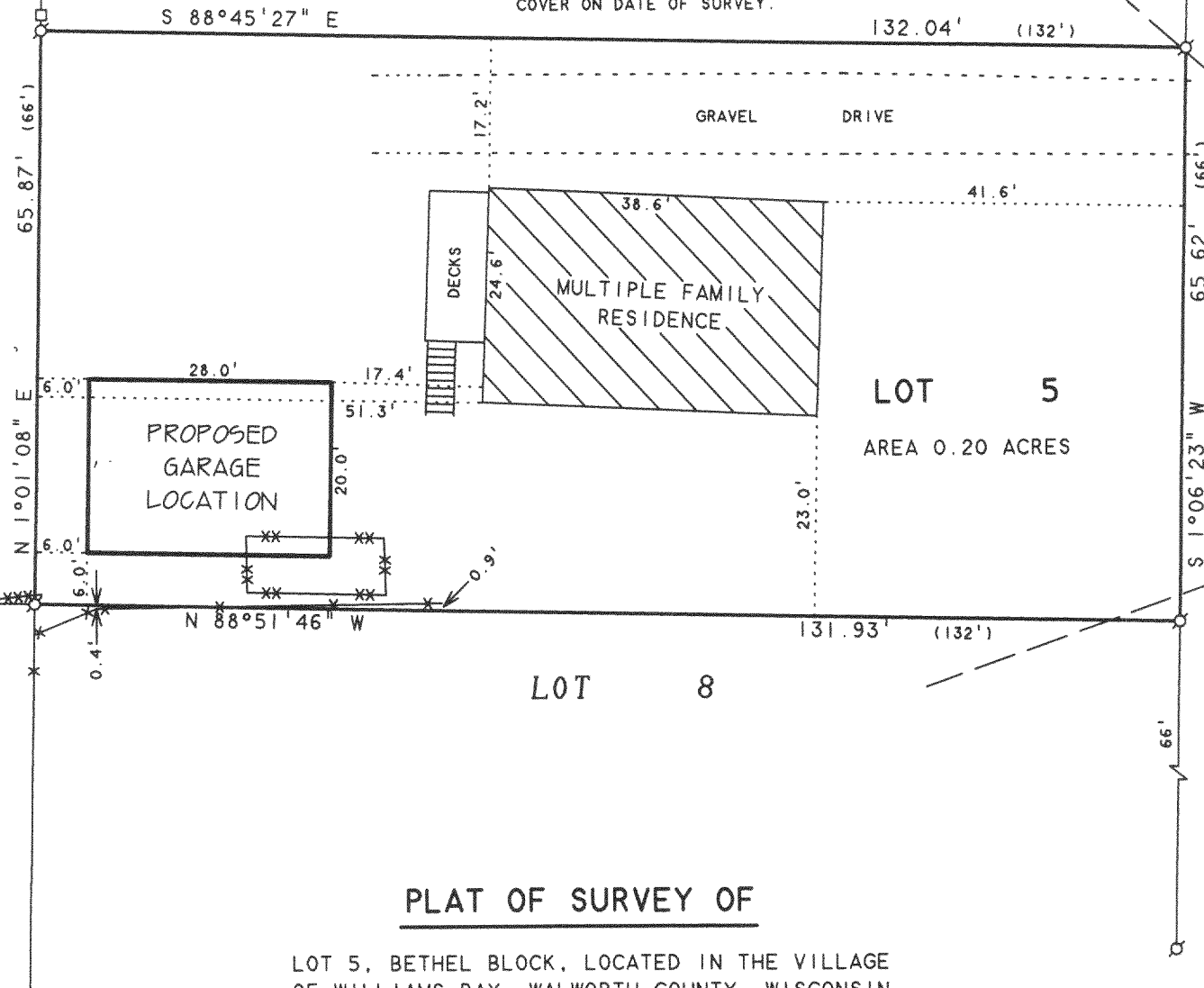

PLAT OF SURVEY OF

LOT 5, BETHEL BLOCK, LOCATED IN THE VILLAGE
OF WILLIAMS BAY, WALWORTH COUNTY, WISCONSIN.



ORDERED BY: GIL JOHNSON
P.O. BOX 3802
PEORIA, IL 61612

NOTE: BEARINGS ARE REFERENCED TO
CERTIFIED SURVEY MAP NO. 2317.



SCALE 1"=20'

LEGEND

- - IRON PIPE FOUND
- - UTILITY PED.
- - OVERHEAD UTILITY LINES
- × - WOOD PICKET FENCE
- xx - WOOD PEN
- xxx - WIRE FENCE
- () - RECORDED AS

I HEREBY CERTIFY THAT I HAVE SURVEYED THE ABOVE DESCRIBED PROPERTY AND THAT THE ABOVE MAP IS A TRUE REPRESENTATION THEREOF AND SHOWS THE SIZE AND LOCATION OF THE PROPERTY, ITS EXTERIOR BOUNDARIES, THE LOCATION OF ALL VISIBLE STRUCTURES AND DIMENSIONS OF ALL PRINCIPAL BUILDINGS THEREON, BOUNDARY FENCES, APPARENT EASEMENTS, ROADWAYS AND VISIBLE ENCROACHMENTS, IF ANY, TO THE BEST OF MY KNOWLEDGE AND BELIEF.

THIS SURVEY IS MADE FOR THE USE OF THE PRESENT OWNERS OF THE PROPERTY, AND ALSO THOSE WHO PURCHASE, MORTGAGE, OR GUARANTEE THE TITLE THERETO WITHIN ONE (1) YEAR FROM DATE HEREON.

David F. Abell

DAVID F. ABELL
WISCONSIN REGISTERED LAND SURVEYOR, S-1596

December 13, 2005

DATE: JOB NUMBER - 05150
NOTE: THIS IS NOT A CERTIFIED COPY UNLESS SEALED.

WBX-5

011-2039