

PLAT OF SURVEY

LOT 1 OF A PROPOSED CERTIFIED SUVEY MAP
BEING A PART OF LOTS 252 AND 255 OF CEDAR POINT PARK 3rd ADDITION

LOCATED IN PART OF THE EAST 1/2 OF THE FRACTIONAL SECTIONS 6 AND 7,
TOWN 1 NORTH, RANGE 17 EAST, VILLAGE OF WILLIAMS BAY, WALWORTH COUNTY, WISCONSIN

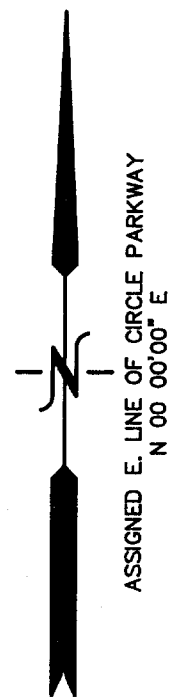

ASSIGNED E. LINE OF CIRCLE PARKWAY
N 00 00'00" E

CIRCLE PARKWAY
66' WIDE R.O.W.

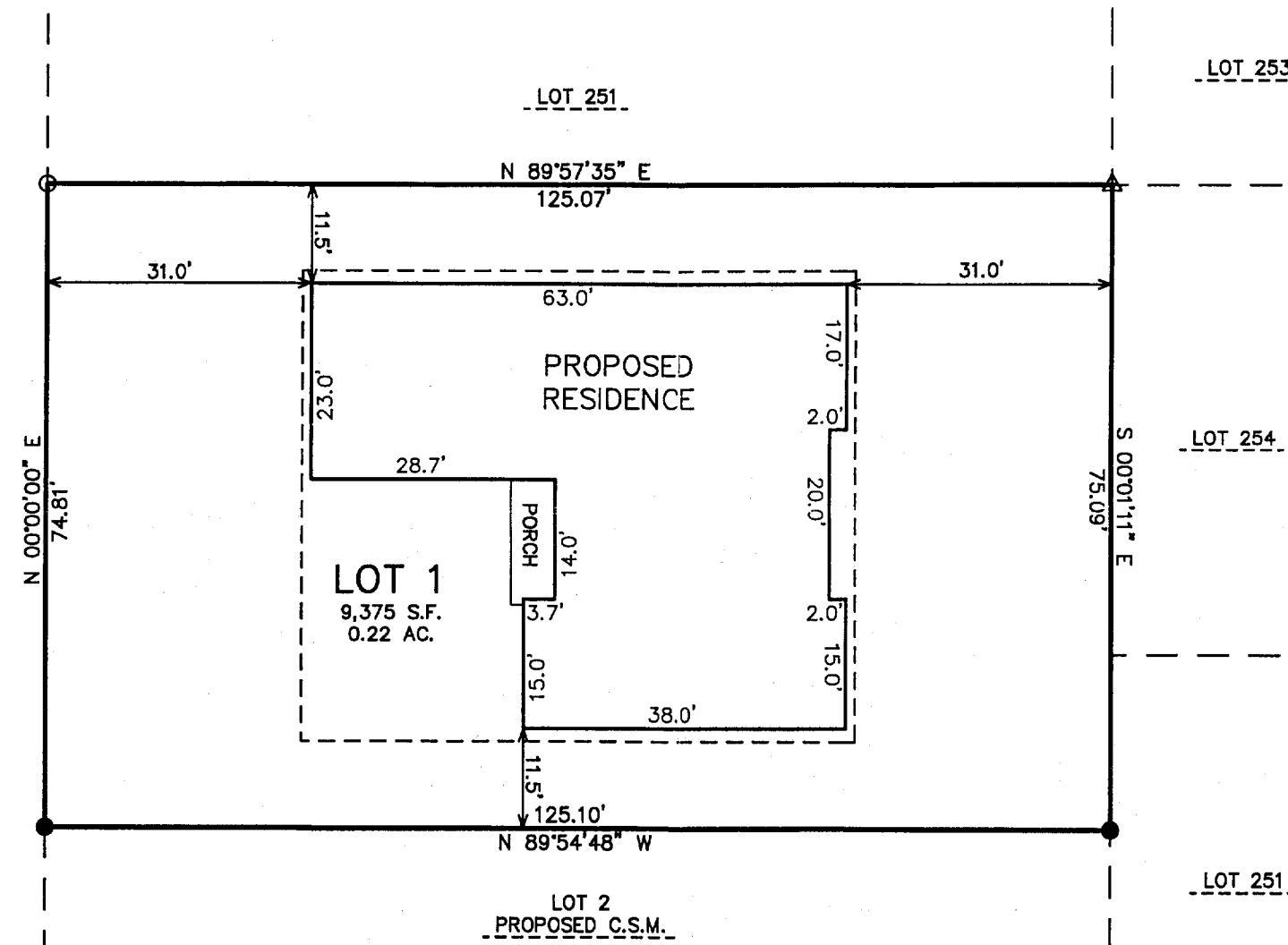

- LEGEND
- = FOUND IRON PIPE STAKE
 - △ = FOUND "PK" NAIL IN CONCRETE WALL
 - ▲ = FOUND "POSEY PIN"
 - (XXX) = RECORDED AS

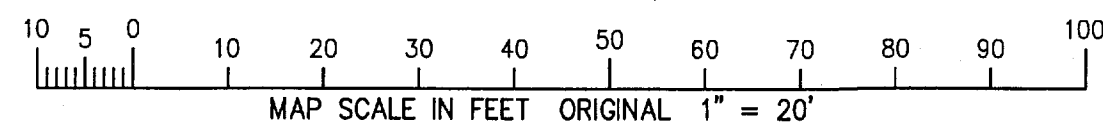

NOTE: COPIES OF THIS MAP TO WHICH THE FOLLOWING CERTIFICATE WILL APPLY SHOW THE SURVEYOR'S ORIGINAL SEAL AND SIGNATURE IN RED INK. COPIES BY ANY OTHER MEANS MAY HAVE ALTERATIONS WHICH DO NOT REPRESENT THE SURVEYOR'S WORK PRODUCT.

I HEREBY CERTIFY THAT THE ABOVE DESCRIBED PROPERTY HAS BEEN SURVEYED UNDER MY DIRECTION AND THAT THE ABOVE MAP IS A TRUE REPRESENTATION THEREOF AND SHOWS THE SIZE AND LOCATION OF THE PROPERTY AND ITS EXTERIOR BOUNDARIES. THIS SURVEY IS MADE FOR THE USE OF THE PRESENT OWNERS OF THE PROPERTY, AND ALSO THOSE WHO PURCHASE, MORTGAGE, OR GUARANTEE THE TITLE THERETO WITHIN ONE YEAR FROM THE DATE HEREOF.

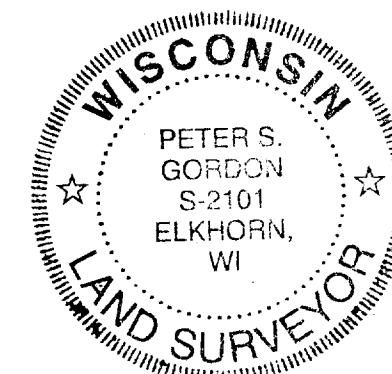

DATED: AUGUST 25, 2005

PETER S. GORDON R.L.S. 2101

SEP 28 2005

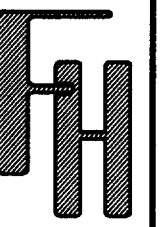

WORK ORDERED BY --
CHRIS HUMMEL -- HUMMEL CONSTRUCTION
N1958 COUNTY "D"
DELAVAN, WI 53115

FARRIS, HANSEN & ASSOCIATES, INC.
ENGINEERING - ARCHITECTURE - SURVEYING
7 RIDGWAY COURT P.O. BOX 437
ELKHORN, WISCONSIN 53121
OFFICE: (262) 723-2098 FAX: (262) 723-5686

REVISIONS

PROJECT NO.
6811.05
DATE:
08/25/05
SHEET NO.
1 OF 1

AUG 30 2005

8/30/2005 X:\Projects\6811\6811_05\Draw\PERMIT_1

WA 3838-1

011-2026