

# RECERTIFICATION OF BUILDING LOCATION



Engineers • Land Surveyors • Environmental Scientists  
112 S. MAIN STREET, JEFFERSON, WISCONSIN 53549 (920)674-3411

## DESCRIPTION:

BEING A PARCEL OF LAND DESCRIBED AS LOT 9, BLOCK 4, PRAIRIE VIEW SUBDIVISION, LYING IN THE SE  $\frac{1}{4}$  OF THE NE  $\frac{1}{4}$  OF SECTION 2, TOWNSHIP 1 NORTH, RANGE 16 EAST, VILLAGE OF WILLIAMS BAY, WALWORTH COUNTY, WISCONSIN.

## FOR:

PATRICK J. WATTS  
425 FROST DR  
WILLIAMS BAY, WI 53191  
262-245-6324

## SURVEY DATE:

11/01/05  
12/06/05

## BASIS OF BEARING:

THE SOUTHERLY LINE  
OF LOT 9 WAS TAKEN  
TO BEAR S67°48'29"W

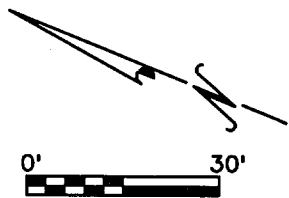

## NOTE:

TOP OF FOUNDATION  
WALL EL=1021.47

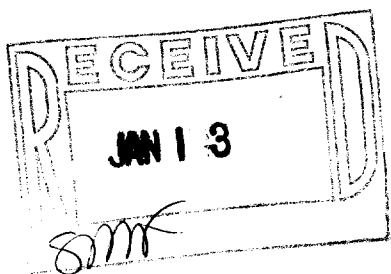

## LEGEND

- (33.0') RECORDED DISTANCE
- 33.00'** FIELD MEASURED DISTANCE
- 1.5" FOUND IRON ROD, UNLESS NOTED

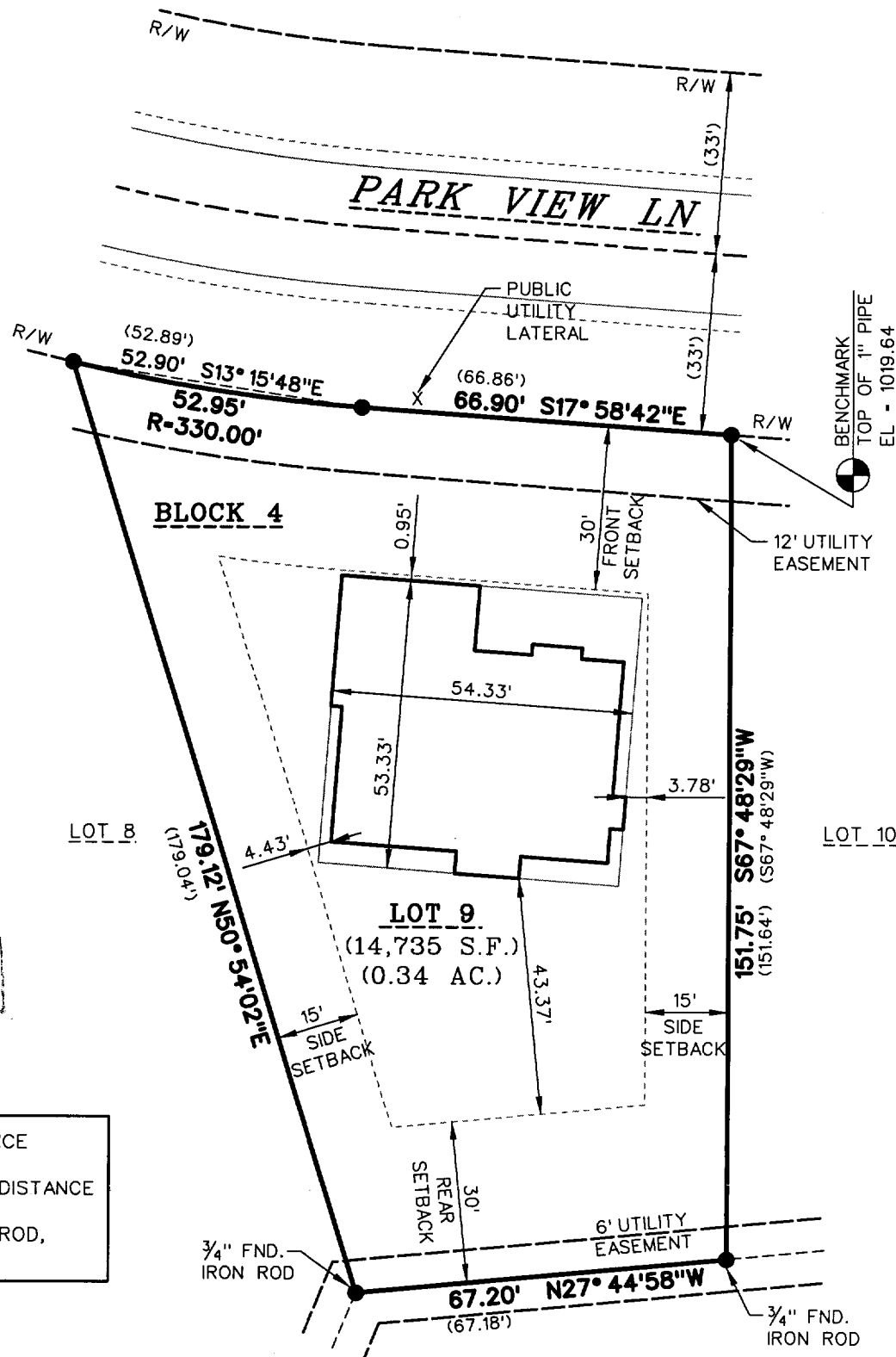

THIS SURVEY IS MADE FOR THE USE OF THE PRESENT OWNERS OF THE PROPERTY, AND ALSO THOSE WHO PURCHASE, MORTGAGE OR GUARANTEE TITLE TO WITHIN ONE (1) YEAR FROM DATE HERETO.

I, RANDAL K. WELTZIN R.L.S. \*1848, HEREBY CERTIFY THAT THIS SURVEY WAS MADE IN ACCORDANCE WITH THE MINIMUM STANDARDS FOR PROPERTY SURVEYS (CHAPTER A-E 7) FOR THE STATE OF WISCONSIN AND HAS BEEN PREPARED UNDER MY DIRECTION AND CONTROL AND IS CORRECT TO THE BEST OF MY KNOWLEDGE AND BELIEF.

