

FARRIS, HANSEN & ASSOCIATES, INC.

ENGINEERING – ARCHITECTURE – SURVEYING
 7 RIDGWAY COURT – P.O. BOX 437 – ELKHORN, WISCONSIN 53121
 PHONE: (262) 723-2098 FAX: (262) 723-5886

PLAT OF SURVEY

PART OF LOTS 2 AND 3 OF BLOCK 19 OF WILLIAMS 3rd ADDITION TO THE VILLAGE OF WILLIAMS BAY
 LOCATED IN PART OF THE SE 1/4 OF SECTION 1,
 TOWN 1 NORTH, RANGE 16 EAST, VILLAGE OF WILLIAMS BAY,
 WALWORTH COUNTY, WISCONSIN

– WORK ORDERED BY –
 BOB MOORE
 P.O. BOX 455
 WILLIAMS BAY, WI 53191

ASSIGNED S. LINE OF CONGRESS STREET
 N 89°03'38" E

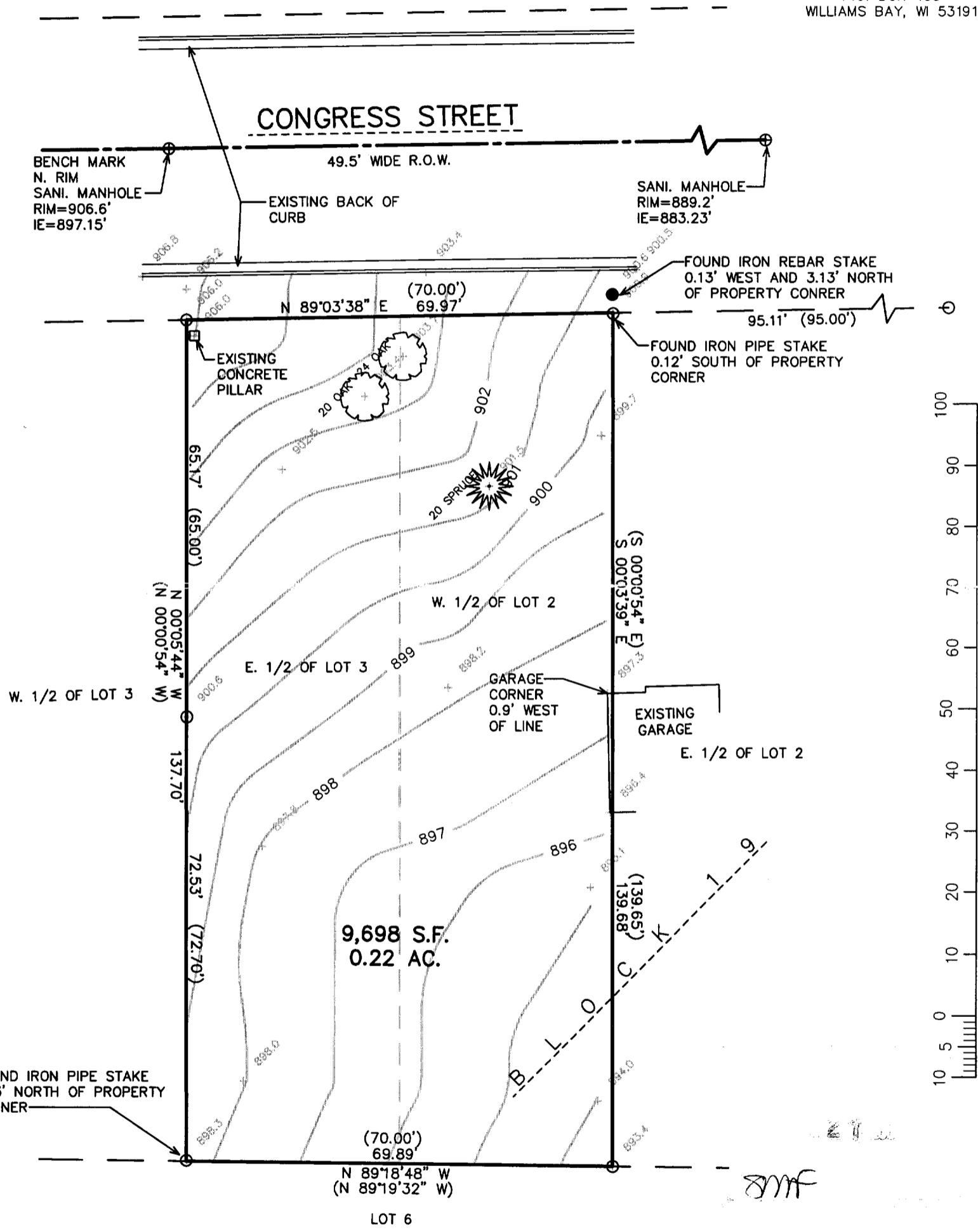

LEGAL DESCRIPTION
 THE WEST 1/2 OF LOT 2 AND THE EAST 1/2 OF LOT 3 ALL IN BLOCK 19 OF WILLIAMS 3rd ADDITION TO THE VILLAGE OF WILLIAMS BAY, WALWORTH COUNTY, WISCONSIN, BEING A PART OF THE SOUTHEAST 1/4 OF SECTION 1, TOWN 1 NORTH, RANGE 16 EAST, VILLAGE OF WILLIAMS BAY, WALWORTH COUNTY, WISCONSIN.

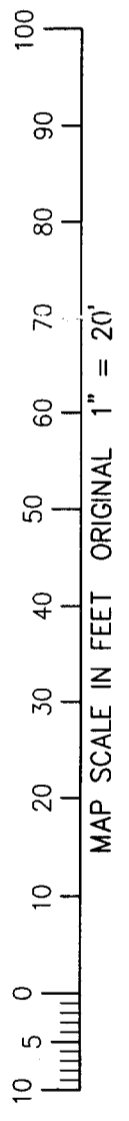

NOTE: COPIES OF THIS MAP TO WHICH THE FOLLOWING CERTIFICATE WILL APPLY SHOW THE SURVEYOR'S ORIGINAL SEAL AND SIGNATURE IN RED INK. COPIES BY ANY OTHER MEANS MAY HAVE ALTERATIONS WHICH DO NOT REPRESENT THE SURVEYOR'S WORK PRODUCT.

I HEREBY CERTIFY THAT THE ABOVE DESCRIBED PROPERTY HAS BEEN SURVEYED UNDER MY DIRECTION AND THAT THE ABOVE MAP IS A TRUE REPRESENTATION THEREOF AND SHOWS THE SIZE AND LOCATION OF THE PROPERTY AND ITS EXTERIOR BOUNDARIES. THIS SURVEY IS MADE FOR THE USE OF THE PRESENT OWNERS OF THE PROPERTY, AND ALSO THOSE WHO PURCHASE, MORTGAGE, OR GUARANTEE THE TITLE THERETO WITHIN ONE YEAR FROM THE DATE HEREOF.

- LEGEND**
- = FOUND IRON PIPE STAKE
 - = FOUND IRON REBAR STAKE
 - (XXX) = RECORDED AS

DATED: DECEMBER 7, 2005

Peter S. Gordon
 PETER S. GORDON R.L.S. 2101

PROJECT: 6940
 DATE: 12/07/2005
 SHEET 1 OF 1

12/7/2005 X:\Projects\6940\Docd\TOPPO

WOP-249A

011-2017