

PREPARED FOR:  
BOB NELSON  
COLDWELL BANKER  
226 BROAD STREET  
LAKE GENEVA, WI 53147

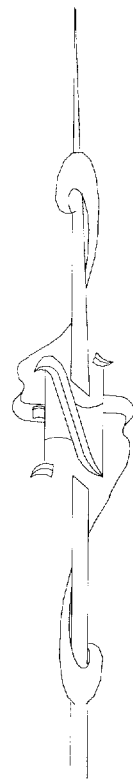

OAKWOOD STREET  
(66' WIDE)

- ( ) = recorded as  
□ = found iron bar  
○ = found iron pipe  
● = set iron pipe  
■ = set iron bar

SCALE: 1" = 20'

JOB #: 05-632

TAX KEY #: WOP 00156

# PLAT OF SURVEY

OF

LOT 6 IN BLOCK 11 OF WILLIAMS' SECOND ADDITION TO  
WILLIAMS BAY, PART OF SECTION 1, TOWN 1 NORTH,  
RANGE 16 EAST, WALWORTH COUNTY, WISCONSIN.

PATHFINDER SURVEYING INC.  
N3705 WILLOWBEND LANE  
LAKE GENEVA, WI, 53147  
262-248-3697

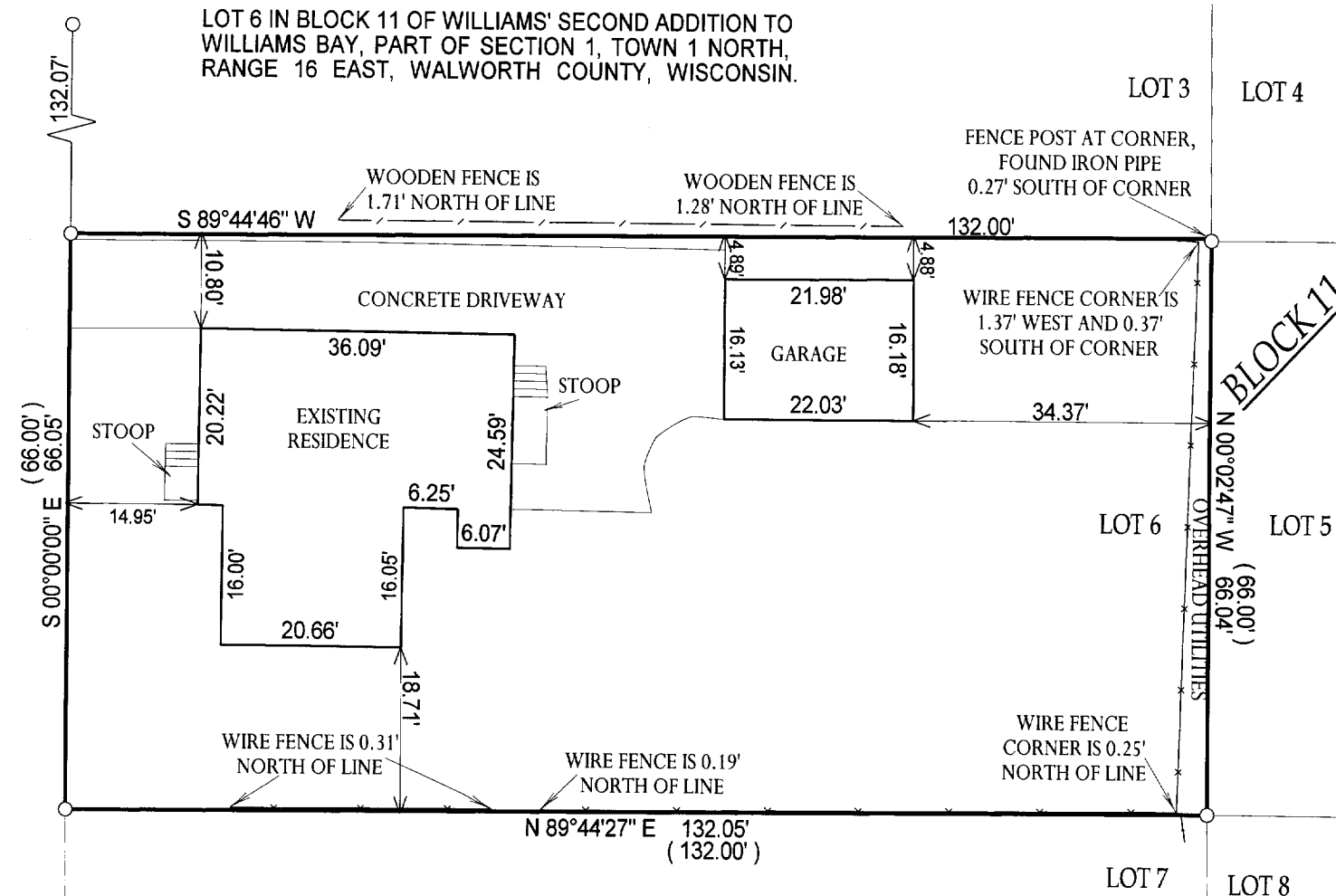

NOTE: BASIS OF BEARING IS, OAKWOOD STREET ASSUMED NORTH-SOUTH.

COMPARE LEGAL DESCRIPTION ABOVE AND DRAWING WITH DEED. FOR BUILDING RESTRICTIONS AND EASEMENTS NOT SHOWN, REFER TO DEED, ABSTRACT SOURCES AND LOCAL MUNICIPAL CODES. NOTIFY THE SURVEYOR IMMEDIATELY OF ANY DISCREPANCY.

"I hereby certify that I have surveyed the above described property and that the above map, to the best of my knowledge and belief, is a true representation thereof and shows the size and location of all visible structures, apparent easements and encroachments if any." This survey is made for the present owners of the property, and those who purchase, mortgage, or guarantee the title thereto, within one year from the date hereof.

RECEIVED  
DEC 11  
SMF

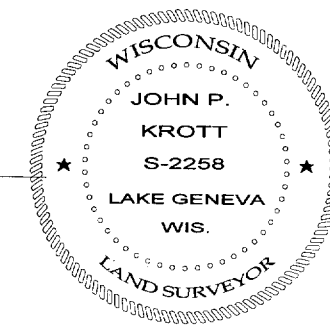

*John P. Krott*  
JOHN KROTT S - 2258  
Wisconsin Registered Land Surveyor  
(original if signed in red)

DATED THIS 8th DAY OF DECEMBER, 2005.

WOP-156

011-2015