

PLAT OF SURVEY

PATHFINDER SURVEYING
FORMERLY KOLB LAND CONSULTING
N3705 WILLOW BEND LN. LAKE GENEVA, WI. 53147
(262) 248-3697

ORDERED BY: JOEL REYENGA
KEEFE REAL ESTATE, INC.
751 GENEVA PARKWAY
LAKE GENEVA, WI 53147

DATE : 6 / 24 / 2005

DESCRIPTION: LOT 15 OF BLOCK 1 LAKEWOOD TRAILS SUBDIVISION, LOCATED IN THE NE 1/4
AND THE NW 1/4 OF THE NW 1/4 OF SECTION 1, T1N, R16E, VILLAGE OF WILLIAMS
BAY, WALWORTH COUNTY, WISCONSIN.

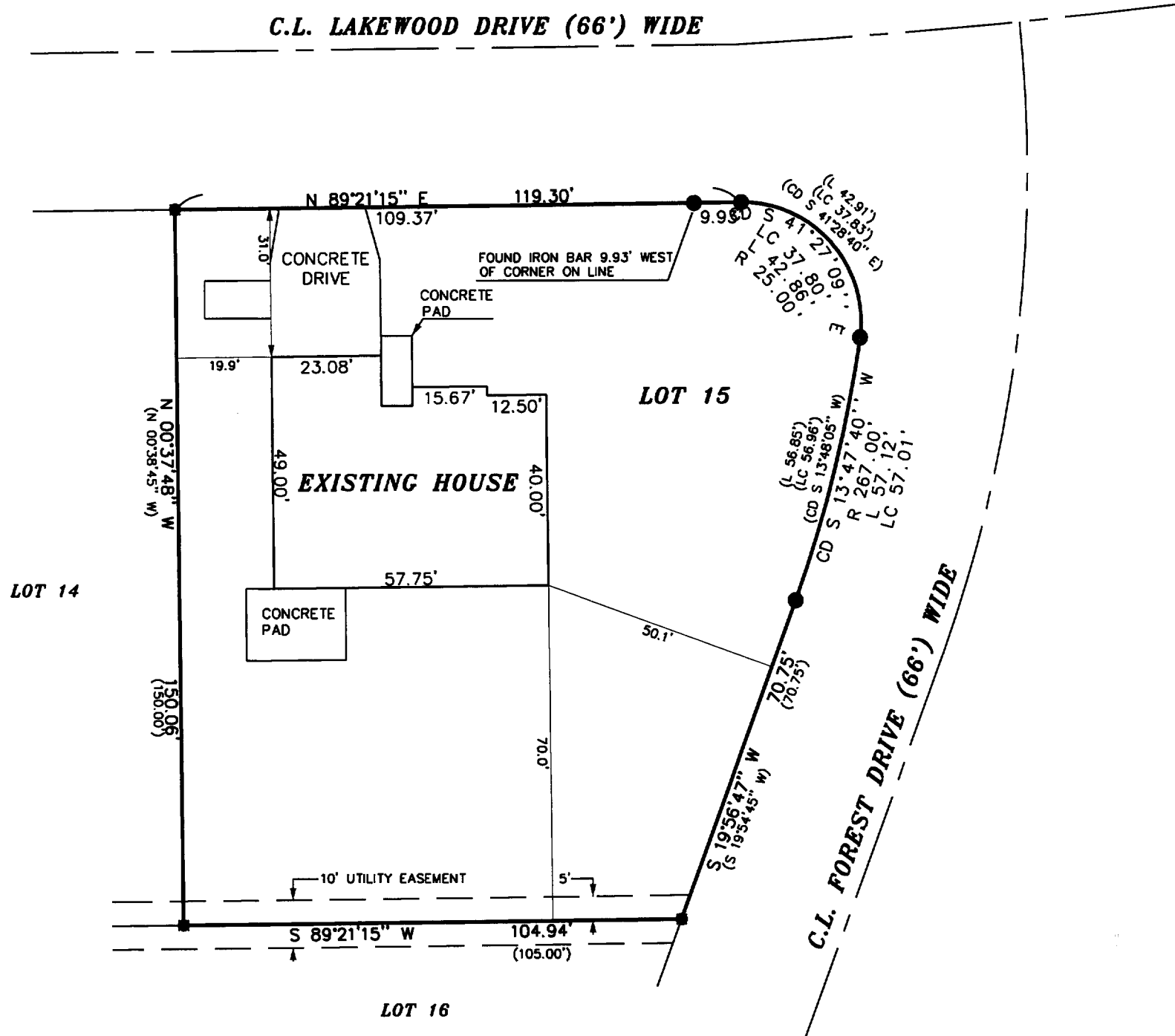
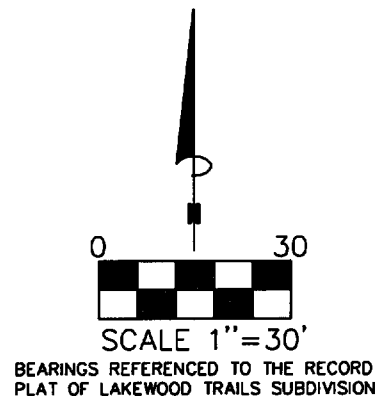

THE ABOVE MAP IS A TRUE REPRESENTATION THEREOF AND SHOWS THE SIZE AND LOCATION OF ALL THE PROPERTY, EXTERIOR BOUNDARIES, THE LOCATION OF ALL VISIBLE BOUNDARY FENCES, APPARENT EASEMENTS, ROADWAYS AND VISIBLE ENCROACHMENTS, IF ANY

THIS SURVEY IS MADE FOR THE USE OF THE PRESENT OWNERS OF THE PROPERTY, AND ALSO THOSE WHO PURCHASE, MORTGAGE OR GUARANTEE TITLE THERETO WITHIN ONE (1) YEAR FROM DATE HERETO.

JOHN P. KROTT, R.L.S. 2258

- LEGEND
- FOUND SOLID ROUND IRON BAR STAKE 1 5/16"
 - FOUND IRON REBAR STAKE 3/4"
 - (XXXX) RECORDED AS

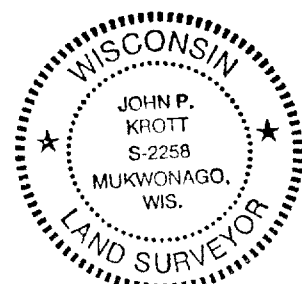

NOTE: THIS IS NOT A CERTIFIED COPY
UNLESS SEAL IS IN RED.
JOB NUMBER #00059

WLFK 00015

011-1988