

PREPARED FOR: SUE D' AMICO
 KEEFE REAL ESTATE INC.
 980-A N. WISCONSIN ST.
 ELKHORN WI. 53121

J.K. SURVEYING INC.
 N3705 WILLOWBEND LANE
 LAKE GENEVA, WI, 53147
 262-248-3697

011-1985

C.L. POTAWATOMI ROAD
 (50' WIDE ROAD)

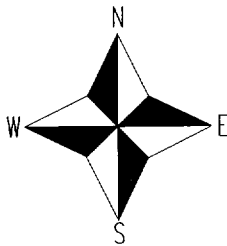
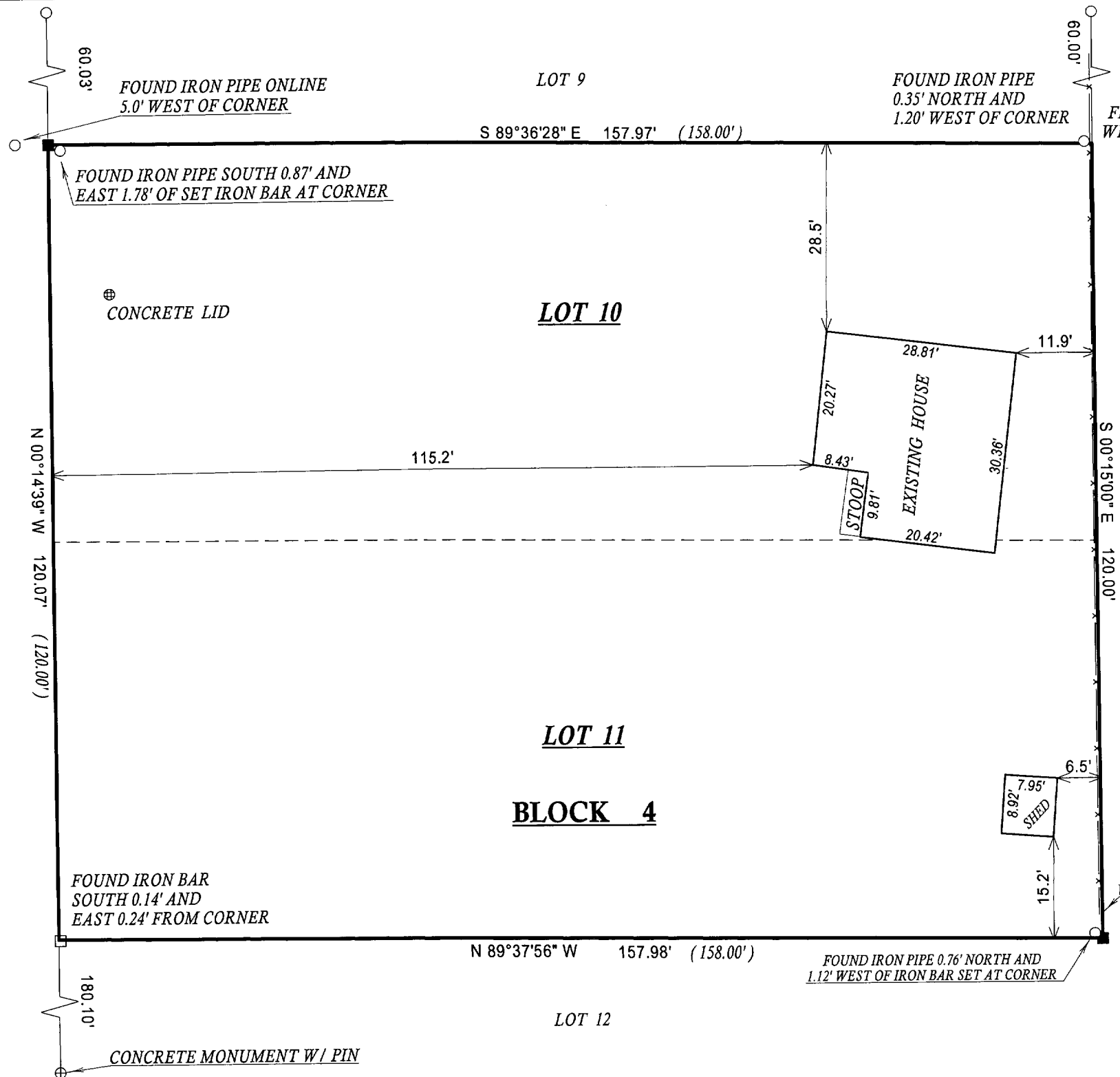

- () = recorded as
- = found iron bar
- = found iron pipe
- = set iron pipe
- = set iron bar

SCALE 1" = 20'

JOB # 05-240

TAX ID # WHV00058

PLAT OF SURVEY

- OF -

LOTS 10 AND 11, BLOCK 4 OF HARBOR VIEW SUBDIVISION
 LOCATED IN THE VILLAGE OF WILLIAMS BAY, WALWORTH
 COUNTY, WISCONSIN.

COMPARE LEGAL DESCRIPTION ABOVE AND DRAWING WITH DEED. FOR BUILDING RESTRICTIONS AND EASEMENTS NOT SHOWN, REFER TO DEED, ABSTRACT SOURCES AND LOCAL MUNICIPAL CODES. NOTIFY THE SURVEYOR IMMEDIATELY OF ANY DISCREPANCY.

"I hereby certify that I have surveyed the above described property and that the above map, to the best of my knowledge and belief, is a true representation thereof and shows the size and location of all visible structures, apparent easements and encroachments if any."

This survey is made for the present owners of the property, and those who purchase, mortgage, or guarantee the title thereto, within one year from the date hereof.

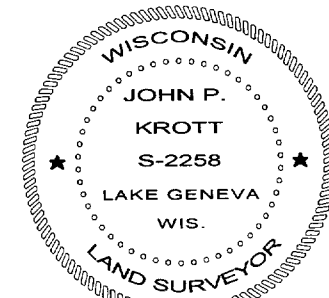

John P. Krott

JOHN KROTT S - 2258
 Wisconsin Registered Land Surveyor
 (original if signed in red)

DATED THIS THE 24th DAY OF MAY 2005.