

# PLAT OF SURVEY

LOTS 252, 255-256 OF CEDAR POINT PARK 3rd ADDITION

LOCATED IN PART OF THE EAST 1/2 OF THE FRACTIONAL SECTIONS 6 AND 7,  
TOWN 1 NORTH, RANGE 17 EAST, VILLAGE OF WILLIAMS BAY, WALWORTH COUNTY, WISCONSIN

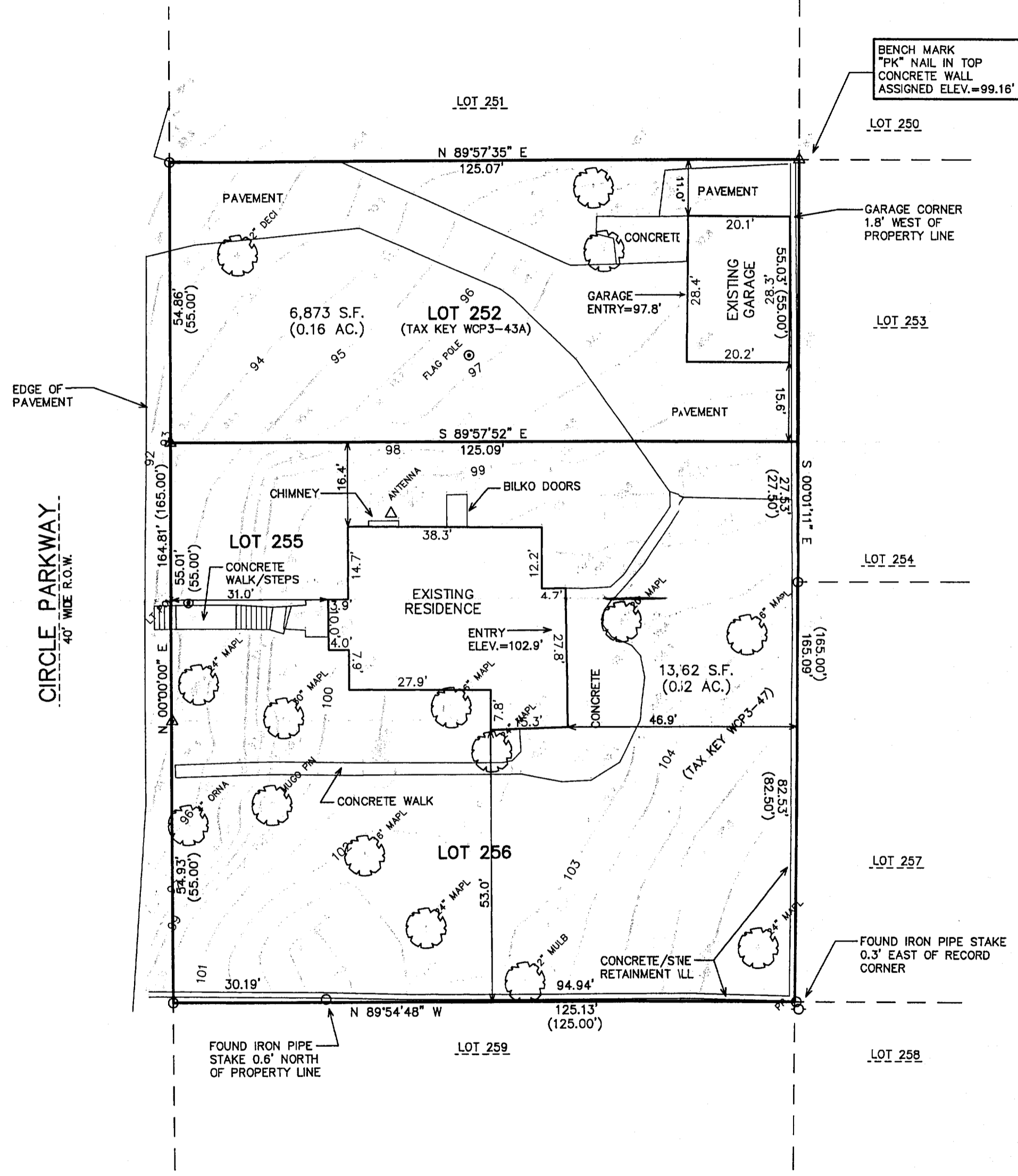

BENCH MARK  
"PK" NAIL IN TOP  
CONCRETE WALL  
ASSIGNED ELEV.=99.16'

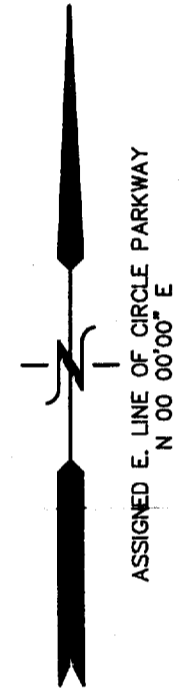

CIRCLE PARKWAY  
40' WIDE R.O.W.

TOTAL AREA:  
20,635 S.F. (0.47 AC.)

- LEGEND
- = FOUND IRON PIPE STAKE
  - △ = FOUND "PK" NAIL IN CONCRETE WALL
  - ▲ = FOUND "POSEY PIN"
  - (XXX) = RECORDED AS

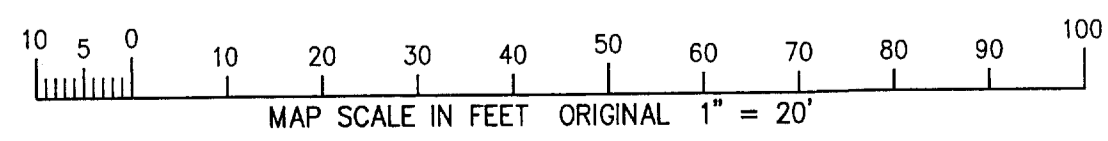

NOTE: COPIES OF THIS MAP TO WHICH THE FOLLOWING CERTIFICATE WILL APPLY SHOW THE SURVEYOR'S ORIGINAL SEAL AND SIGNATURE IN RED INK. COPIES BY ANY OTHER MEANS MAY HAVE ALTERATIONS WHICH DO NOT REPRESENT THE SURVEYOR'S WORK PRODUCT.

I HEREBY CERTIFY THAT THE ABOVE DESCRIBED PROPERTY HAS BEEN SURVEYED UNDER MY DIRECTION AND THAT THE ABOVE MAP IS A TRUE REPRESENTATION THEREOF AND SHOWS THE SIZE AND LOCATION OF THE PROPERTY AND ITS EXTERIOR BOUNDARIES. THIS SURVEY IS MADE FOR THE USE OF THE PRESENT OWNERS OF THE PROPERTY, AND ALSO THOSE WHO PURCHASE, MORTGAGE, OR GUARANTEE THE TITLE THERETO WITHIN ONE YEAR FROM THE DATE HEREOF.

DATED: JUNE 16, 2005

*Peter S. Gordon*  
PETER S. GORDON R.L.S. 2101

WORK ORDERED BY -  
MARGARET HOPKINS  
203 CIRCLE PARKWAY  
WILLIAMS BAY, WI 53191

FARRIS, HANSEN & ASSOCIATES, INC.  
ENGINEERING - ARCHITECTURE - SURVEYING  
7 RIDGWAY COURT P.O. BOX 437  
ELKHORN, WISCONSIN 53121  
OFFICE: (262) 723-2098 FAX: (262) 723-5686

REVISIONS

PROJECT NO.  
6811  
DATE:  
06/16/05  
SHEET NO.  
1 OF 1

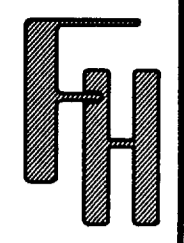

011-1972

WCP3 0043A  
WCP3 0047