

PLAT OF SURVEY

LOCATION: 244 West Geneva Street, Williams Bay, Wisconsin

LEGAL DESCRIPTION:

- PARCEL 1: Lot 20 in the plat of **BAYWOOD HEIGHTS**, being located in the Northwest 1/4 of Section 1, Town 1 North, Range 16 East, in the Village of Williams Bay, County of Walworth, State of Wisconsin.
TAX KEY NO. WBW00020
- PARCEL 2: That certain piece or parcel of land fronting on the North side of Congress Street in said Village of Williams Bay, said parcel being 50 feet in width East and West by 60 feet in length North and South and being rectangular in form and lying in the extreme Southeast corner of the Northwest 1/4 of Section 1, Town 1 North, Range 16 East, Walworth County, Wisconsin.
TAX KEY NO. WWUP00006

April 4, 2005
Revised Legal Description and Drawing June 15, 2005

Survey No. 98399

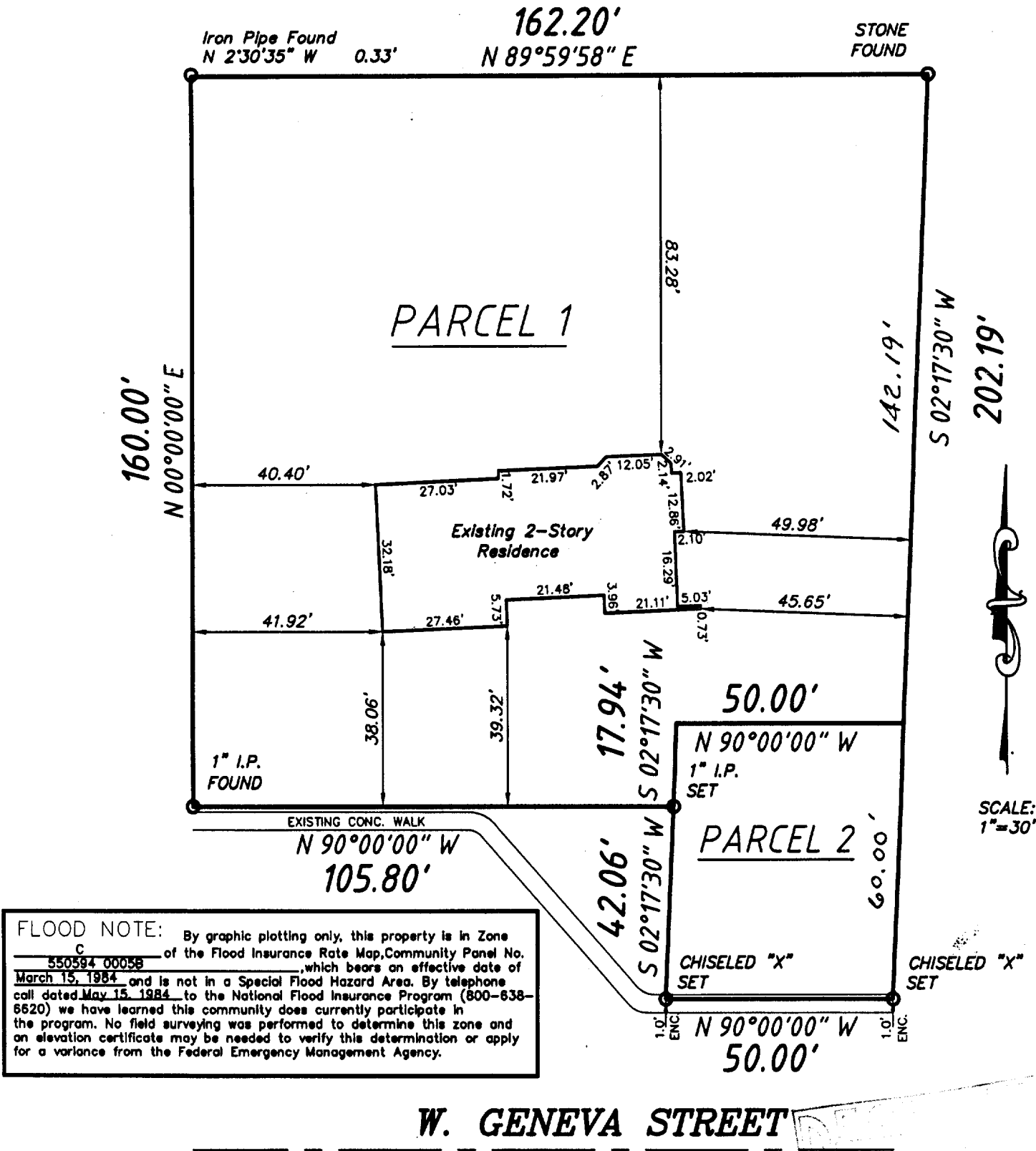

METROPOLITAN SURVEY SERVICE, INC.
REGISTERED LAND SURVEYORS AND CIVIL ENGINEERS
5200 W. LOOMIS ROAD GREENDALE, WI 53129
PH. (414) 529-5380 FAX (414) 529-9787
email address survey@bizwi.rr.com



I HEREBY CERTIFY THAT I HAVE SURVEYED THE ABOVE DESCRIBED PROPERTY AND THAT THE ABOVE MAP IS A TRUE REPRESENTATION THEREOF AND SHOWS THE SIZE AND LOCATION OF THE PROPERTY. ITS EXTERIOR BOUNDARIES, THE LOCATION OF ALL VISIBLE STRUCTURES AND DIMENSIONS OF ALL PRINCIPAL BUILDINGS THEREON, BOUNDARY FENCES, APPARENT EASEMENTS AND ROADWAYS AND VISIBLE ENCROACHMENT, IF ANY.

THIS SURVEY IS MADE FOR THE EXCLUSIVE USE OF THE PRESENT OWNERS OF THE PROPERTY, AND ALSO THOSE WHO PURCHASE, MORTGAGE, OR GUARANTEE THE TITLE THERETO WITHIN ONE (1) YEAR FROM THE DATE HEREOF.

SIGNED

Dennis C. Sauer
Dennis C. Sauer
Registered Land Surveyor S-2421

WWUP 00006
WBW 00020

011-1923