

project BENCHMARK - paint spot  
in center of pavement = 1017.30

# *E Prairie View Road*

Scale  
1" = 30'

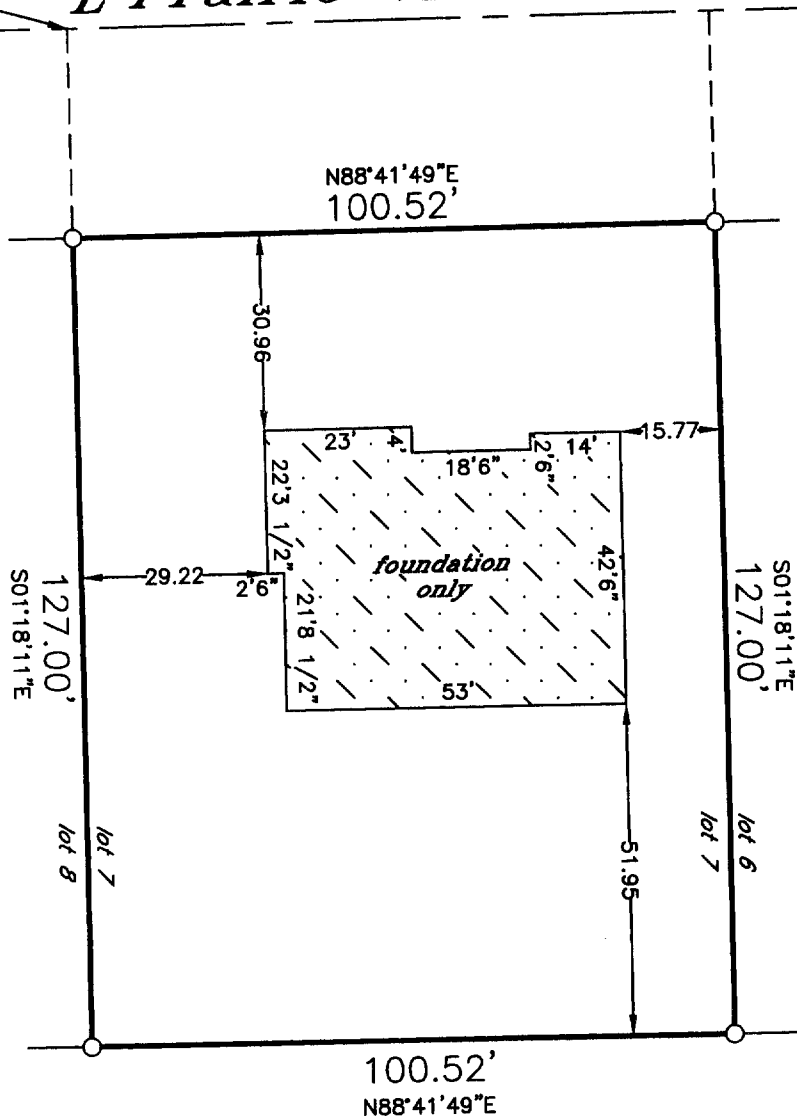

\* outside finish grade = EL 1020.00  
(advisory only) - top of foundation = EL 1020.75 (advisory only) unless otherwise determined in writing by Village Engineering Department

\* Verify exact number with Village Engineering Department

Proposed building field staked true size. Contractor to verify all dimensions before building by same and adhere to drainage plan in effect for this subdivision. Refer to a current title report for easements or restrictions which may affect the use of this site that are not shown on the recorded subdivision plat.

J.K.R. SURVEYING, INC.  
8121 22ND AVENUE  
KENOSHA, WI 53143

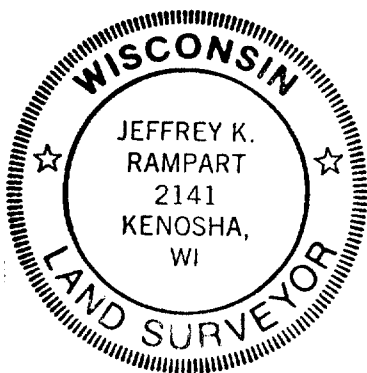

I hereby certify that this property was surveyed under my direction and this plat is a true representation thereof.

*[Signature]*

Reg. Land Surveyor

February 11, 2005

Revised 3/8/05

Revised 4/29/05

Plat of Survey of  
LOT 7 BLOCK 1 IN

PRAIRIE VIEW

in NE1/4 Section 2-1-16

VILLAGE OF WILLIAMS BAY  
WALWORTH COUNTY, WIS.

-for-

James Construction

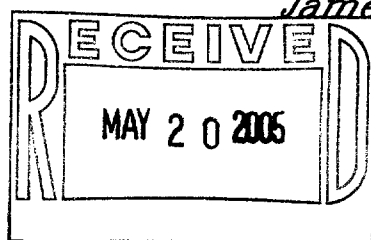

WPU 60607

011-1914