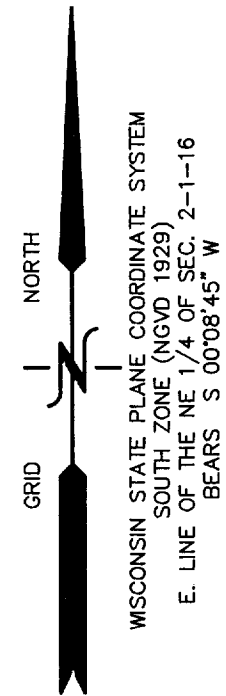
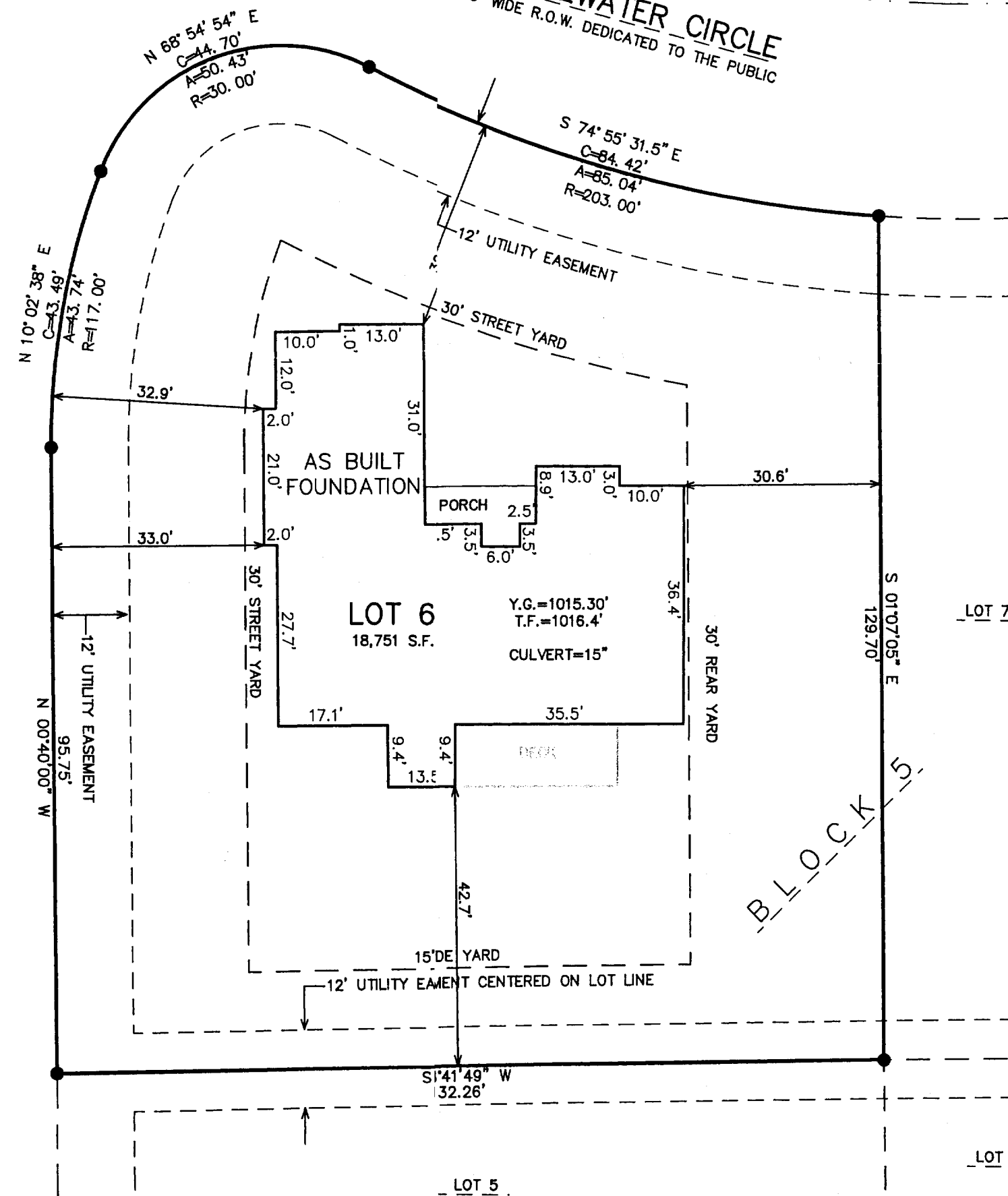

011-1911

## PLAT OF SURVEY

LOT 6, BLOCK 5 OF PRAIRIE VIEW SUBDIVISION  
REC. IN CAB. C, SLIDE 195, AS DOC. NO. 623223LOCATED IN PART OF THE NW 1/4 AND NE 1/4 OF THE NE 1/4  
OF SECTION 2, TOWN 1 NORTH, RANGE 16 EAST, VILLAGE OF WILLIAMS BAY,  
WALWORTH COUNTY, WISCONSINWORK ORDERED BY -  
BRIAN JORNDT - JORNDT BUILDERS, INC.  
1916 HOBBS DRIVE  
DELAVER, WI 53115FARRIS, HANSEN & ASSOCIATES, INC.  
ENGINEERING - ARCHITECTURE - SURVEYING  
7 RIDGWAY COURT P.O. BOX 437  
ELKHORN, WISCONSIN 53121  
OFFICE: (262) 723-2088 FAX: (262) 723-5886REVISIONS  
01/24/2005  
SHOW SIZE &  
LOCATION OF  
PROPOSED  
RESIDENCEPROJECT NO.  
5825.05.06  
DATE:  
12/16/2004  
SHEET NO.  
1 OF 1WISCONSIN STATE PLANE COORDINATE SYSTEM  
SOUTH ZONE (NGVD 1929)  
E. LINE OF THE NE 1/4 OF SEC. 2-1-16  
BEARS S 00°08'45" WPRAIRIE VIEW ROAD  
66' WIDE R.O.W. DEDICATED TO THE PUBLICBRIDGEWATER CIRCLE  
66' WIDE R.O.W. DEDICATED TO THE PUBLIC

## LEGEND

- = FOUND IRON PIPE STAKE, 1 3/8" O.D.
- = FOUND IRON REBAR STAKE, 3/4" DIA.
- ▣ = FOUND CONCRETE COUNTY MONUMENT WITH BRASS CAP
- = SET SOLID ROUND IRON BAR STAKE, 1 5/16" x 30" x 4.60 lbs./ft.
- {xxx} = RECORDED AS

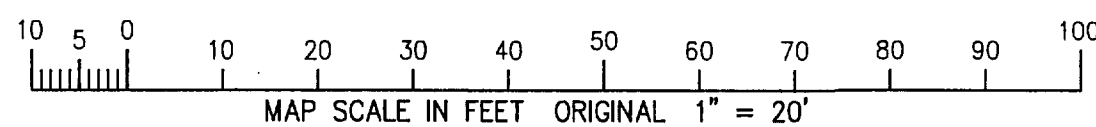
ALL OTHER LOT AND OUTLOT CORNERS ARE  
SET IRON REBAR STAKES, 3/4" x 24" x  
1.50 lbs./ft.NOTE: COPIES OF THIS MAP TO WHICH THE FOLLOWING CERTIFICATE WILL APPLY SHOW  
THE SURVEYOR'S ORIGINAL SEAL AND SIGNATURE IN RED INK. COPIES BY ANY OTHER  
MEANS MAY HAVE ALTERATIONS WHICH DO NOT REPRESENT THE SURVEYOR'S WORK  
PRODUCT.I HEREBY CERTIFY THAT THE ABOVE DESCRIBED PROPERTY HAS BEEN SURVEYED UNDER  
MY DIRECTION AND THAT THE ABOVE MAP IS A TRUE REPRESENTATION THEREOF AND  
SHOWS THE SIZE AND LOCATION OF THE PROPERTY, ITS EXTERIOR BOUNDARIES, THE  
LOCATION OF ALL VISIBLE STRUCTURES, AND DIMENSIONS OF ALL PRINCIPLE  
BUILDINGS THEREON, BOUNDARY FENCES, APPARENT EASEMENTS, ROADWAYS, AND  
VISIBLE ENCROACHMENTS, IF ANY. THIS SURVEY IS MADE FOR THE USE OF THE  
PRESENT OWNERS OF THE PROPERTY, AND ALSO THOSE WHO PURCHASE, MORTGAGE, OR  
GUARANTEE THE TITLE THERETO WITHIN ONE YEAR FROM THE DATE HEREOF.

DATED: DECEMBER 16, 2004

PETER S. GORDON

REVISED 03-10-2005  
TO SHOW SIZE & LOCATION OF  
AS BUILT FOUNDATION