

PLAT OF SURVEY

LOT 67 AND 68 OF THE ORIGINAL PLAT OF CEDAR POINT PARK

LOCATED IN THE VILLAGE OF WILLIAMS BAY,
WALWORTH COUNTY, WISCONSIN

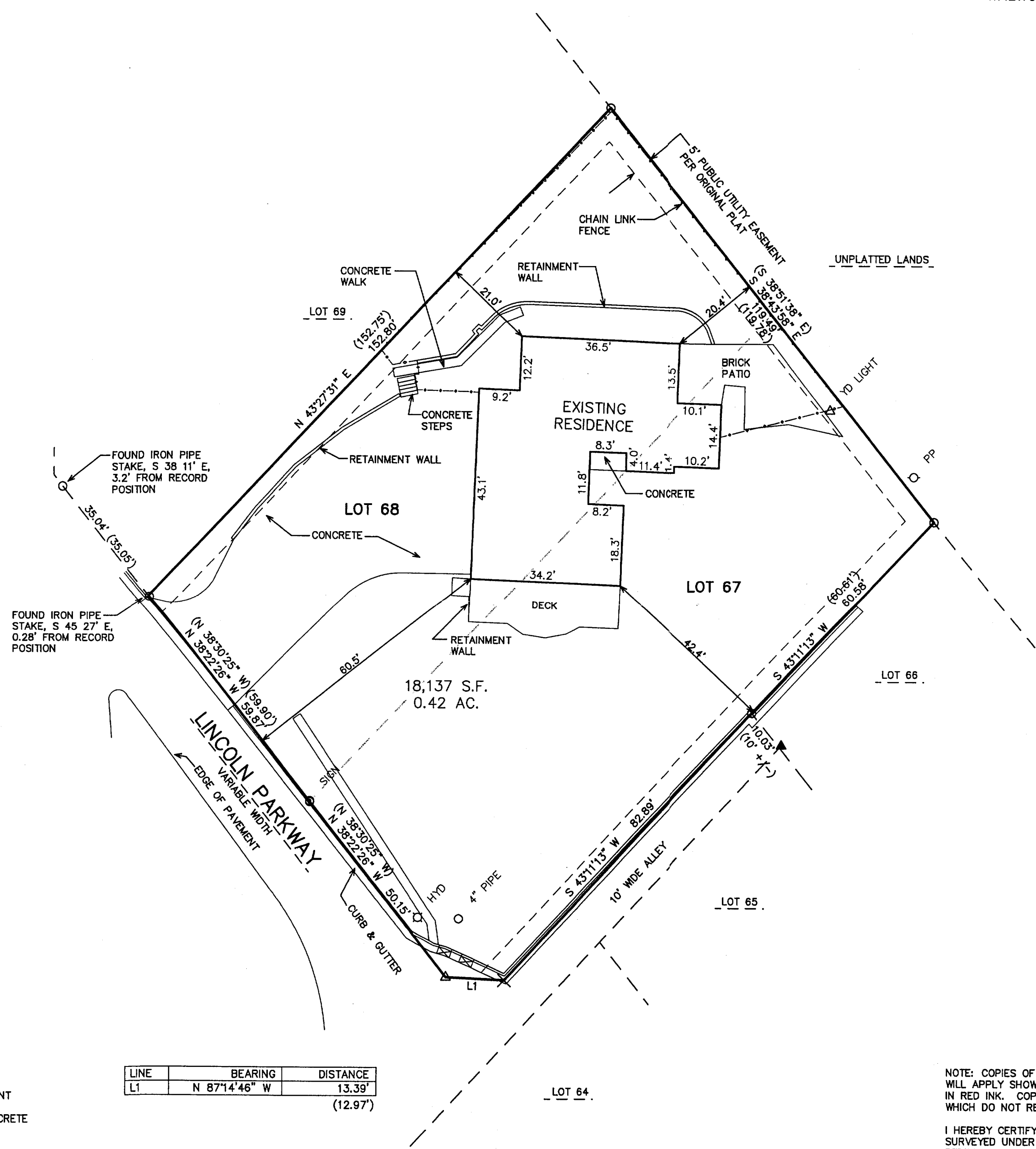
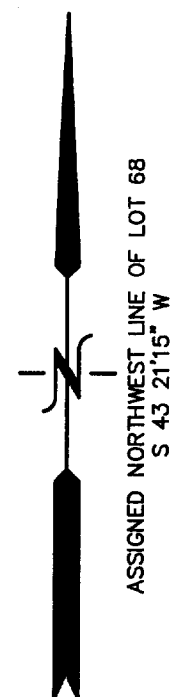

LEGEND

- = FOUND IRON PIPE STAKE
- △ = SET "PK" NAIL IN PAVEMENT
- ✕ = SET CHISELED "X" IN CONCRETE
- (XXX) = RECORDED AS

LINE	BEARING	DISTANCE
L1	N 87°14'46\"	13.39'
		(12.97')

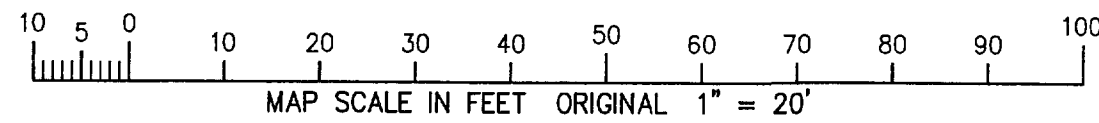

NOTE: COPIES OF THIS MAP TO WHICH THE FOLLOWING CERTIFICATE WILL APPLY SHOW THE SURVEYOR'S ORIGINAL SEAL AND SIGNATURE IN RED INK. COPIES BY ANY OTHER MEANS MAY HAVE ALTERATIONS WHICH DO NOT REPRESENT THE SURVEYOR'S WORK PRODUCT.

I HEREBY CERTIFY THAT THE ABOVE DESCRIBED PROPERTY HAS BEEN SURVEYED UNDER MY DIRECTION AND THAT THE ABOVE MAP IS A TRUE REPRESENTATION THEREOF AND SHOWS THE SIZE AND LOCATION OF THE PROPERTY AND ITS EXTERIOR BOUNDARIES. THIS SURVEY IS MADE FOR THE USE OF THE PRESENT OWNERS OF THE PROPERTY, AND ALSO THOSE WHO PURCHASE, MORTGAGE, OR GUARANTEE THE TITLE THERETO WITHIN ONE YEAR FROM THE DATE HEREOF.

DATED: DECEMBER 1, 2004

Peter S. Gordon
PETER S. GORDON R.L.S. 2101

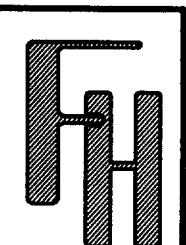
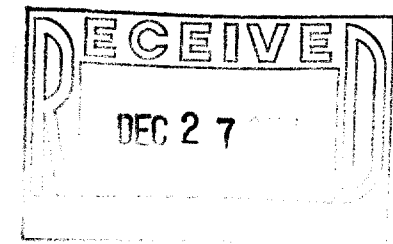

WORK ORDERED BY -
JOHN FRAUENHOFFER
3002 CROSSING COURT
CHAMPAIGN, IL 61822

FARRIS, HANSEN & ASSOCIATES, INC.
ENGINEERING - ARCHITECTURE - SURVEYING
7 RIDGWAY COURT P.O. BOX 437
ELKHORN, WISCONSIN 53121
OFFICE: (262) 723-2098 FAX: (262) 723-5886

REVISIONS

PROJECT NO.
6664
DATE:
12/01/2004
SHEET NO.
1 OF 1

DEC 0 2 2004

12/3/2004 X:\Projects\6664\Drawn\Survey

WCP-53

011-1867