

# **PLAT OF SURVEY** **-OF-**

LOT 2 IN BLOCK 4 IN LAKEWOOD TRAILS SUBDIVISION, LOCATED IN THE NORTHEAST 1/4 AND NORTHWEST 1/4 OF THE NORTHWEST 1/4 OF SECTION 1, IN TOWNSHIP 1 NORTH, RANGE 16 EAST, IN THE VILLAGE OF WILLIAMS BAY, COUNTY OF WALWORTH, STATE OF WISCONSIN.

SURVEY FOR: PLAN IT DESIGN  
SURVEY LOCATION: 430 FAIR OAKS DRIVE

SCALE: 1" = 30'



## **LEGEND**

- FOUND IRON ROD
- SET IRON PIPE
- 1021.0 EXISTING ELEVATION

## **CURVE DATA**

CENTRAL ANGLE = 07°14'09"  
RADIUS = 567.00'  
CHORD = 71.56'  
CHORD BEARING = S04°19'26.5"E

THEATRE ROAD 66' WIDE

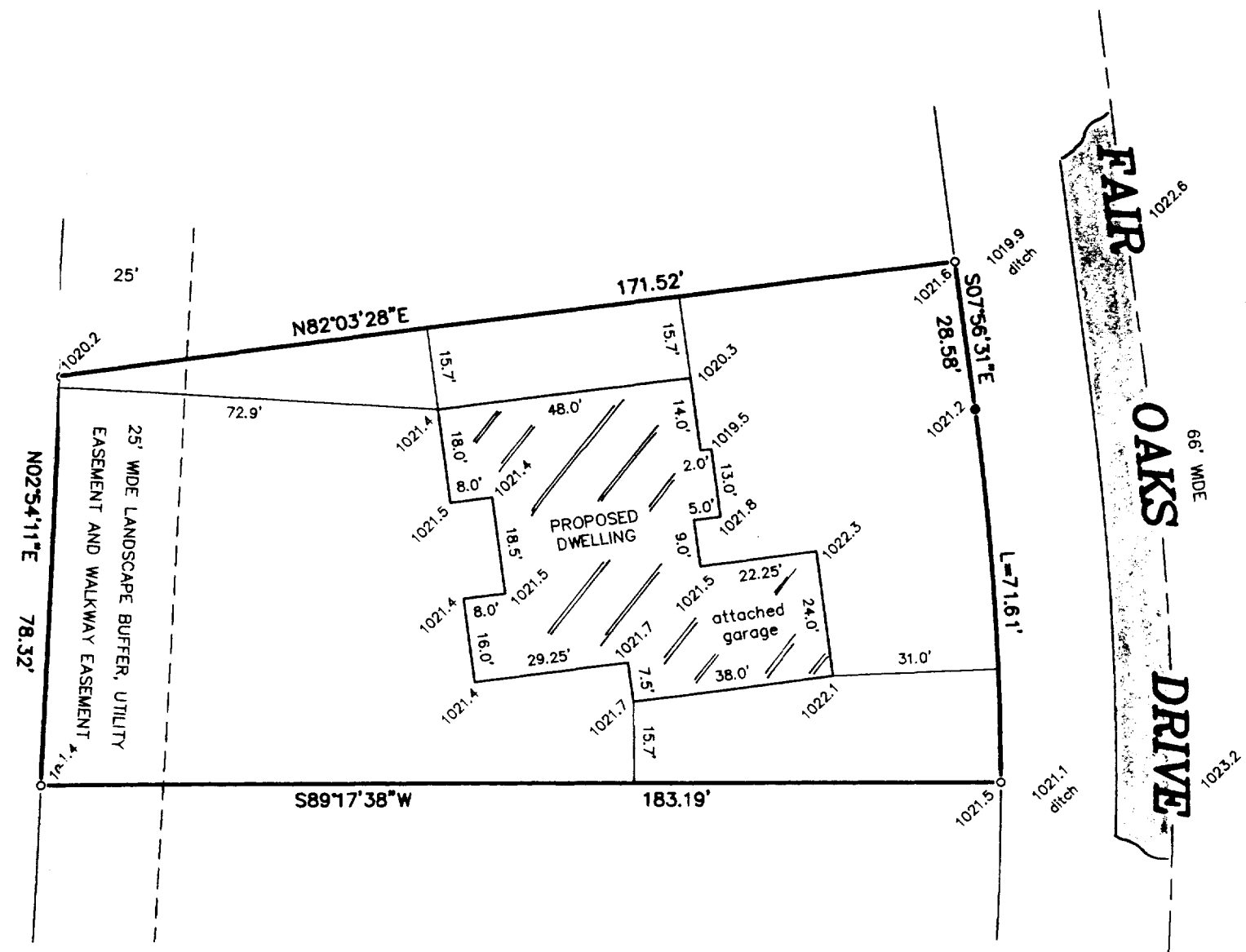

"I hereby certify that I have surveyed the above described property and that the above map is a correct representation thereof and shows the size and location of the property, its exterior boundaries, the location of all visible structures and dimensions of all principal buildings thereon, boundary fences, apparent easements, roadways and encroachments, if any."

"This survey is made for the use of the present owners of the property, and those who purchase, mortgage, or guarantee the title thereto within one year from date hereof."

PROPOSED DWELLING W.S STAKED ON ACTUAL CORNERS WITH SEVEN FOOT CONTROL ON THE NORTHERLY HOUSE LINE. THE CONTRACTOR WILL BE RESPONSIBLE TO FIELD VERIFY ALL STAKES FOR LOCATION AND DIMENSION PRIOR TO CONSTRUCTION. THIS OFFICE SHOULD BE NOTIFIED IMMEDIATELY IF ANY DISCREPANCIES OCCUR.

PROPOSED TOP OF FOUNDATION: \_\_\_\_\_

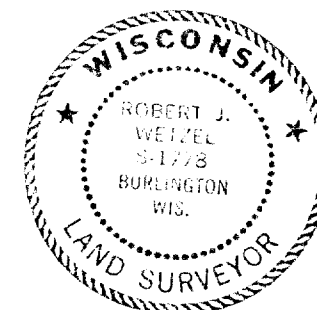

MANHOLE RIM  
ELEVATION = 1023.6'

THIS IS NOT AN ORIGINAL PRINT  
UNLESS THIS SEAL IS RED.

*Robert J. Wetzel*  
ROBERT J. WETZEL S-1778

AUGUST 30, 2004  
DATE

6374  
JOB NUMBER

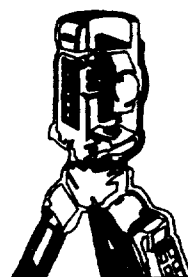

**B.W. SURVEYING, INC.**

LAND SURVEYS  
MAPPING AND PLANNING  
412 N. PINE STREET  
BURLINGTON, WI 53105  
(262)-767-0225

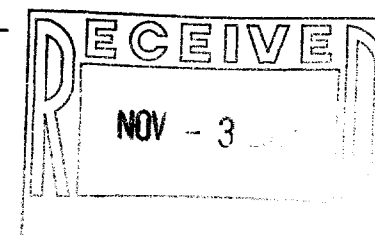

WLAK 00074

011-1853