

Plat of Survey

of

Lot 12 of Block 8 of Lakewood Trails Subdivision,
located in the Northwest 1/4 of Section 1, Town 1 North, Range
16 East, Village of Williams Bay, Walworth County, Wisconsin.

Outlot 1

Surveyed for: **Andy Poulos**

709 South Lake Shore Drive * Apt. 4C
Lake Geneva, Wisconsin. 53147

S89°12'32"E 181.91'

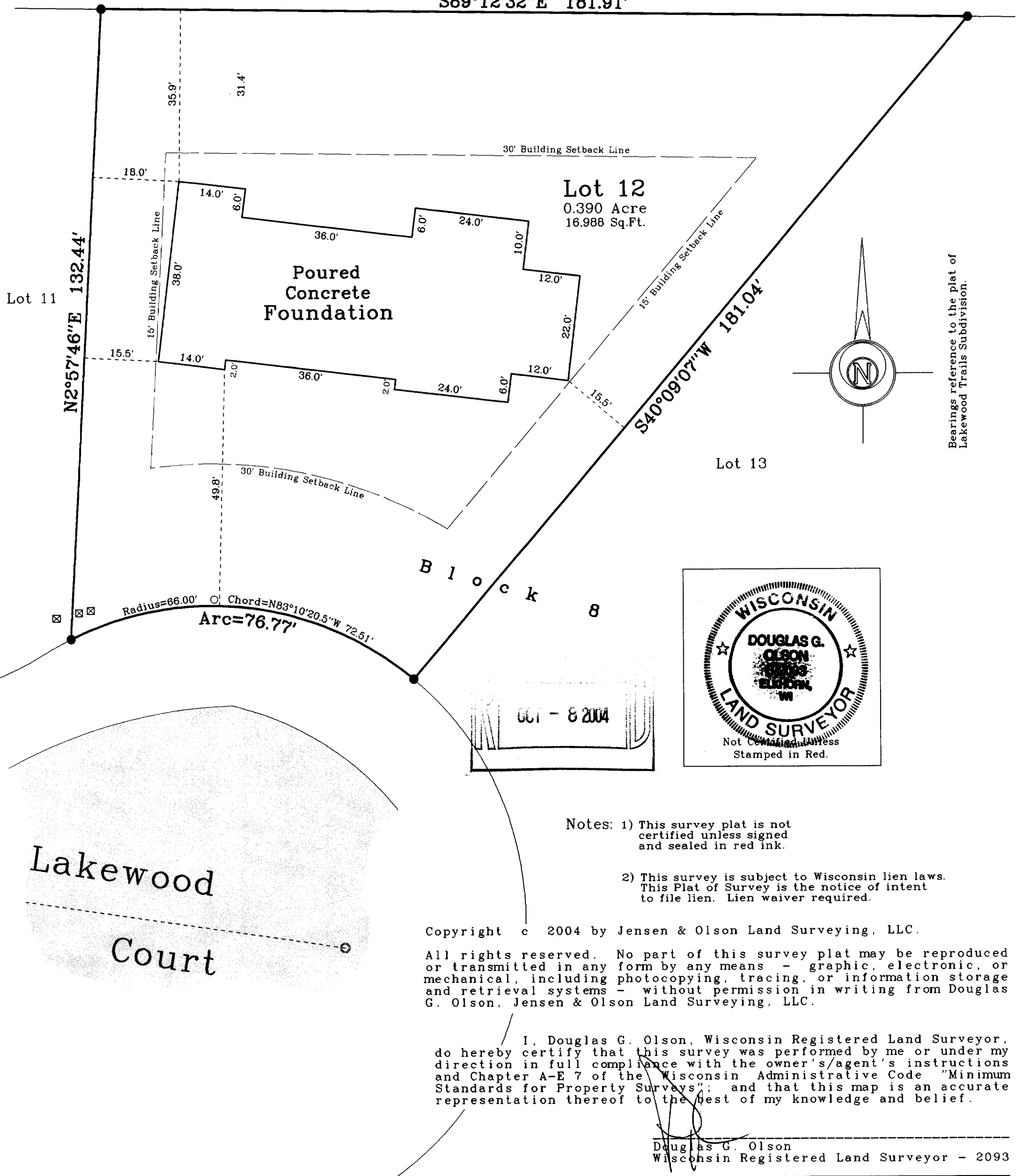

Notes: 1) This survey plat is not certified unless signed and sealed in red ink.

2) This survey is subject to Wisconsin lien laws. This Plat of Survey is the notice of intent to file lien. Lien waiver required.

Copyright © 2004 by Jensen & Olson Land Surveying, LLC.

All rights reserved. No part of this survey plat may be reproduced or transmitted in any form by any means - graphic, electronic, or mechanical, including photocopying, tracing, or information storage and retrieval systems - without permission in writing from Douglas G. Olson, Jensen & Olson Land Surveying, LLC.

I, Douglas G. Olson, Wisconsin Registered Land Surveyor, do hereby certify that this survey was performed by me or under my direction in full compliance with the owner's/agent's instructions and Chapter A-E 7 of the Wisconsin Administrative Code "Minimum Standards for Property Surveys"; and that this map is an accurate representation thereof to the best of my knowledge and belief.

Douglas G. Olson
Wisconsin Registered Land Surveyor - 2093

Legend

- Found Iron Rod, 3/4" dia.
- Set Wood Stake
- () Recorded Information
- ⊗ Utility Pedestal
- Manhole
- Water Valve
- ▨ Asphalt Surface

Jensen & Olson Land Surveying, LLC

45 South Wisconsin Street P.O. Box 322
Elkhorn, Wisconsin. 53121
Telephone: (262) 723-3434
Facsimile: (262) 723-8044

Scale: 1" = 20'

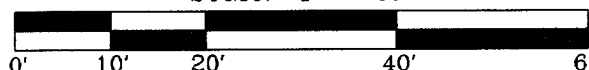

Survey date: April 16, 2004.
Revisions: No. 1 - Foundation

Sheet 1 of 1 Sheets.

Job Reference Number:

WLAK-126

011-1847

2004.045