

ENGINEERING – ARCHITECTURE – SURVEYING
7 RIDGWAY COURT – P.O. BOX 437 – ELKHORN, WISCONSIN 53121
PHONE: (262) 723-2098 FAX: (262) 723-5886

LOT 26 OF LOCKWOOD'S SUBDIVISION
LOCATED IN PART OF THE VILLAGE OF
WILLIAMS BAY, WALWORTH COUNTY, WISCONSIN

- WORK ORDERED BY -
TOM SPALDING
3425 DEMPSTER STREET
SKOKE, IL 60076

ASSIGNED WEST LINE OF VERNON AVENUE
S 00 00'00" E

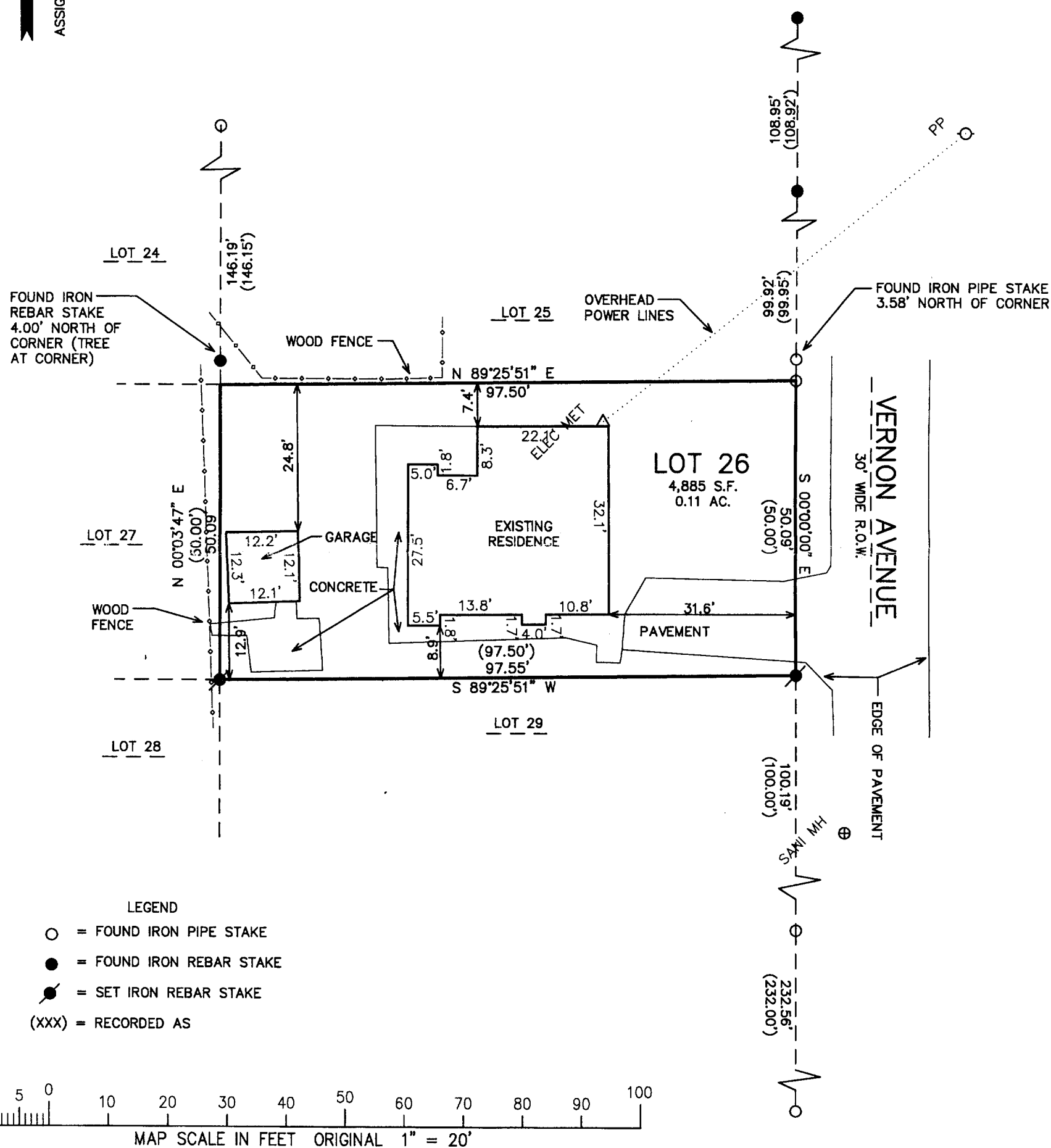

LEGEND

○ = FOUND IRON PIPE STAKE

● = FOUND IRON REBAR STAKE

⦿ = SET IRON REBAR STAKE

(XXX) = RECORDED AS

10 5 0 10 20 30 40 50 60 70 80 90 100

MAP SCALE IN FEET ORIGINAL 1" = 20'

NOTE: COPIES OF THIS MAP TO WHICH THE FOLLOWING CERTIFICATE WILL APPLY SHOW THE SURVEYOR'S ORIGINAL SEAL AND SIGNATURE IN RED INK. COPIES BY ANY OTHER MEANS MAY HAVE ALTERATIONS WHICH DO NOT REPRESENT THE SURVEYOR'S WORK PRODUCT.

I HEREBY CERTIFY THAT THE ABOVE DESCRIBED PROPERTY HAS BEEN SURVEYED UNDER MY DIRECTION AND THAT THE ABOVE MAP IS A TRUE REPRESENTATION THEREOF AND SHOWS THE SIZE AND LOCATION OF THE PROPERTY AND ITS EXTERIOR BOUNDARIES. THIS SURVEY IS MADE FOR THE USE OF THE PRESENT OWNERS OF THE PROPERTY, AND ALSO THOSE WHO PURCHASE, MORTGAGE, OR GUARANTEE THE TITLE THERETO WITHIN ONE YEAR FROM THE DATE HEREOF.

DATED: JULY 27, 2004

PETER S. GORDON R.L.S. 2101

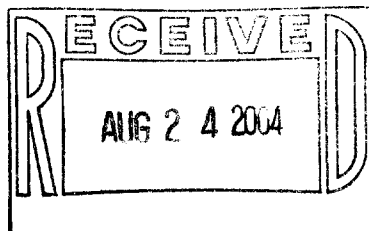

PROJECT: 6611
DATE: 07/27/2004
SHEET 1 OF 1

7/27/2004 X:\Projects\6611\Dead\Survey\

WCLW3 00018

011-1840