

# FARRIS, HANSEN & ASSOC. INC.

7 RIDGWAY COURT- P.O. BOX 437  
ELKHORN, WISCONSIN 53121  
PHONE (262) 723-2098  
FAX (262) 723-5886  
WORK ORDERED BY:  
DIAMOND CONSTRUCTION  
PO BOX 961  
WILLIAMS BAY, WI. 53191

## PLAT OF SURVEY

LOTS 9 & 10 OF LOCKWOOD'S SECOND ADDITION  
AND PART OF VACATED OLIVE STREET  
LOCATED IN THE VILLAGE OF WILLIAMS BAY  
WALWORTH COUNTY, WISCONSIN

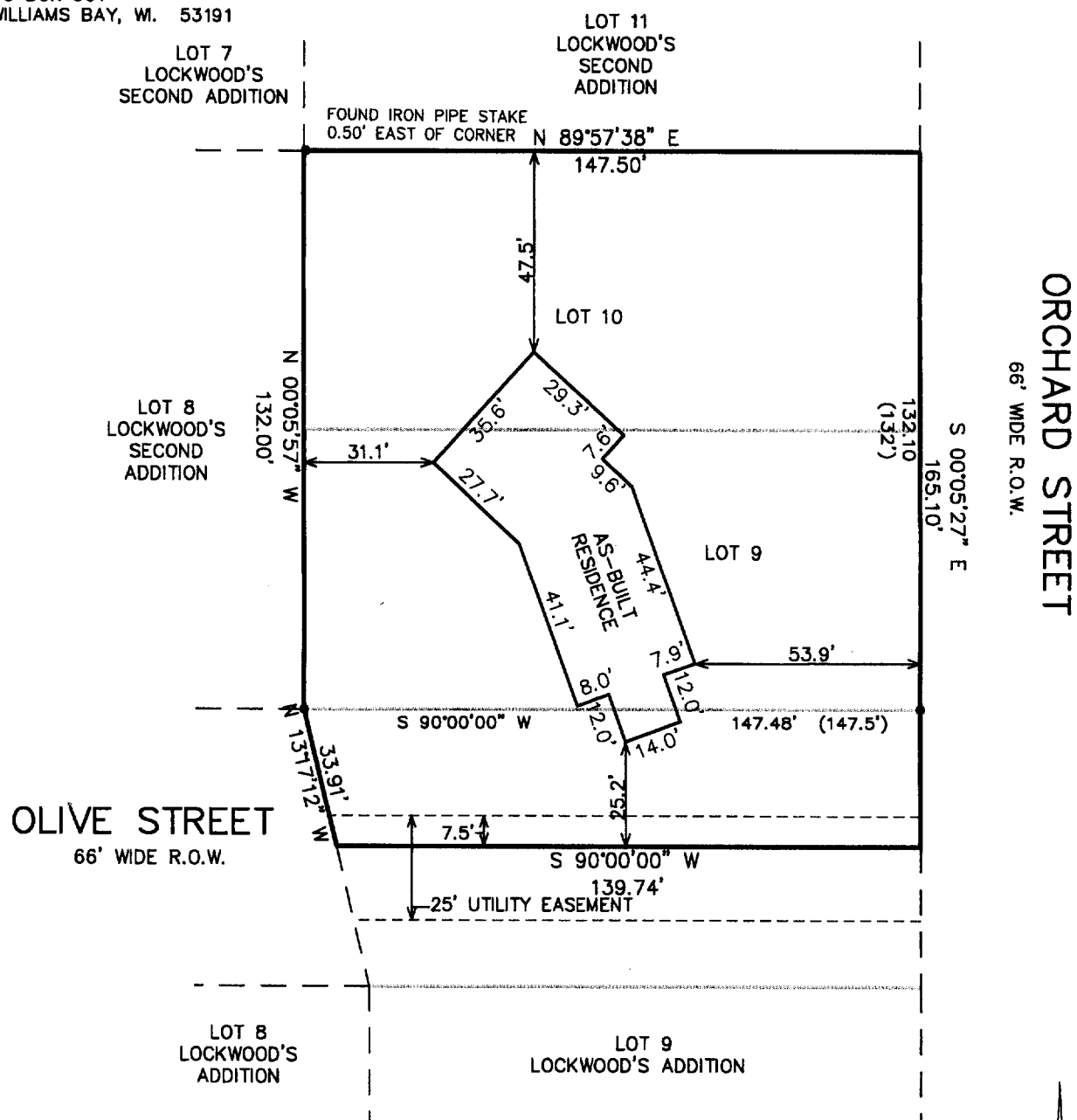

### LEGEND

- = FOUND IRON PIPE STAKE
- = FOUND IRON REBAR STAKE
- (xxx) = RECORDED AS

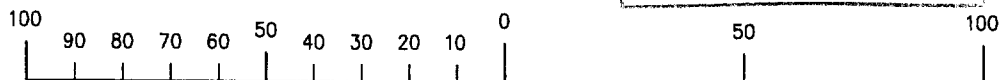
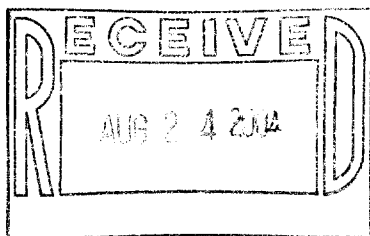

MAP SCALE IN FEET ORIGINAL 1" = 40'

NOTE: COPIES OF THIS MAP TO WHICH THE FOLLOWING CERTIFICATE WILL APPLY SHOW THE SURVEYOR'S ORIGINAL SEAL AND SIGNATURE IN RED INK. COPIES BY ANY OTHER MEANS MAY HAVE ALTERATIONS WHICH DO NOT REPRESENT THE SURVEYOR'S WORK PRODUCT.

I HEREBY CERTIFY THAT THE ABOVE DESCRIBED PROPERTY HAS BEEN SURVEYED UNDER MY DIRECTION AND THAT THE ABOVE MAP IS A TRUE REPRESENTATION THEREOF AND SHOWS THE SIZE AND LOCATION OF THE PROPERTY AND ITS EXTERIOR BOUNDARIES. THIS SURVEY IS MADE FOR THE USE OF THE PRESENT OWNERS OF THE PROPERTY, AND ALSO THOSE WHO PURCHASE, MORTGAGE, OR GUARANTEE THE TITLE THERETO WITHIN ONE YEAR FROM THE DATE HEREOF.

DATED: JUNE 14, 2004

*Peter S. Gordon*  
PETER S. GORDON R.L.S. 2101

PROJECT NO. 6033  
DATED: 06-14-2004  
SHEET 1 OF 1 SHEETS

WLW2 00008

011-1837