

PLAT OF SURVEY
-OF-

LOT SIXTY-THREE (63) IN BAY VIEW
SUBDIVISION, BEING IN THE SOUTHEAST
ONE-QUARTER (1/4) OF SECTION ONE
(1), IN TOWNSHIP ONE (1) NORTH, RANGE
SIXTEEN (16) EAST, IN THE VILLAGE OF
WILLIAMS BAY.

SURVEY FOR: RE/MAX GENEVA REALTY
SURVEY LOCATION: 89 HIGHLAND STREET

LEGEND

○ FOUND IRON PIPE

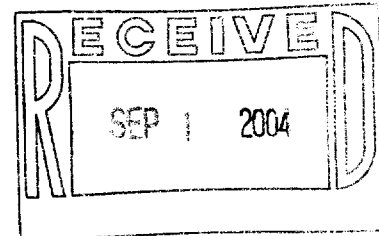

"I hereby certify that I have surveyed the above described property and that the above map is a correct representation thereof and shows the size and location of the property, its exterior boundaries, the location of all visible structures and dimensions of all principal buildings thereon, boundary fences, apparent easements, roadways and encroachments, if any."

"This survey is made for the use of the present owners of the property, and those who purchase, mortgage, or guarantee the title thereto within one year from date hereof."

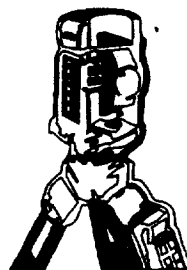

B.W. SURVEYING, INC.

LAND SURVEYS
MAPPING AND PLANNING
412 N. PINE STREET
BURLINGTON, WI 53105
(262)-767-0225

NOTE: BUILDING TIES AND DIMENSIONS ARE TO THE FOUNDATION (WHERE WE COULD MEASURE THEM).

NOTE: LANDSCAPING NOT SHOWN ON THIS SURVEY.

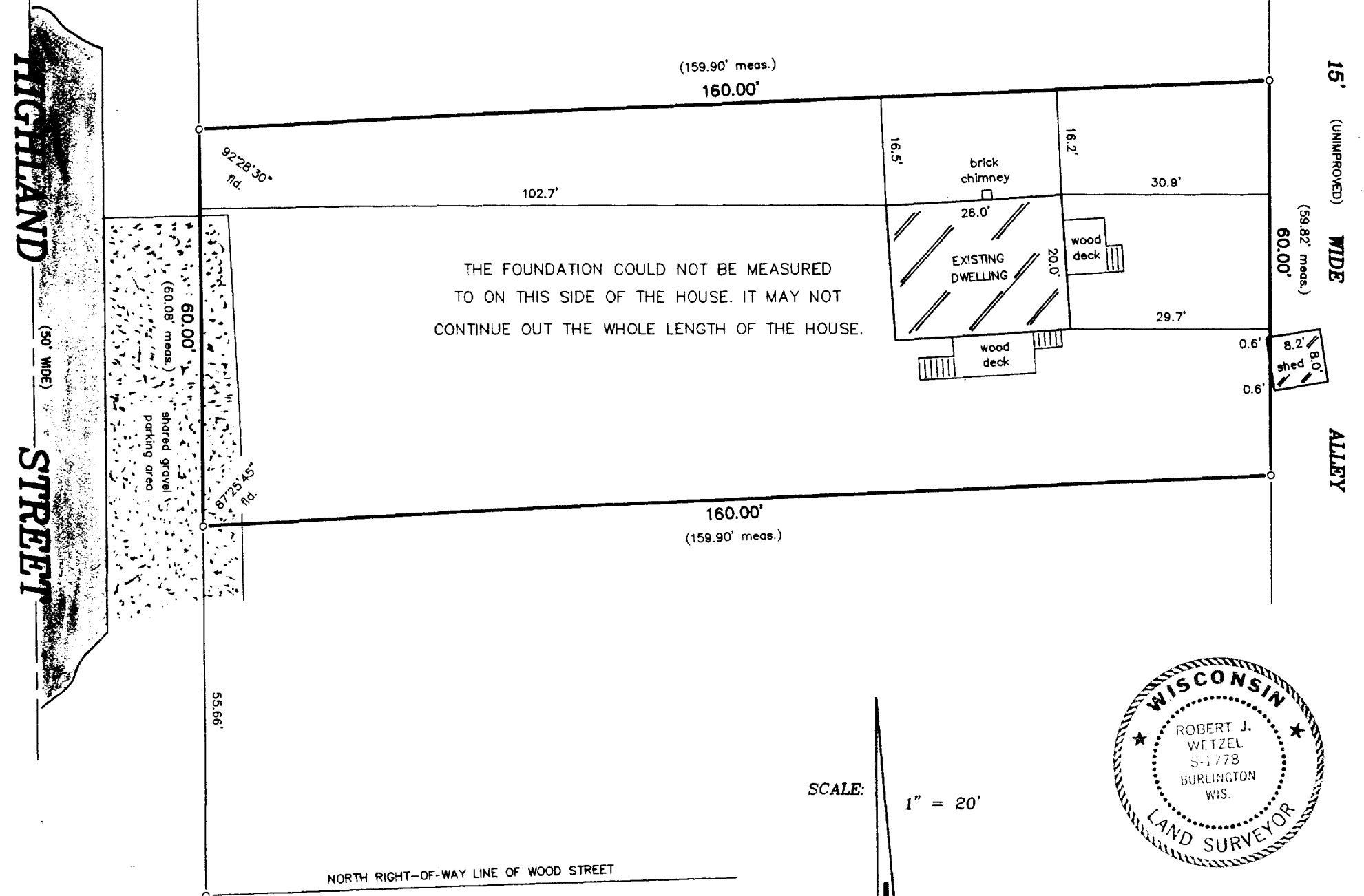

SCALE: 1" = 20'

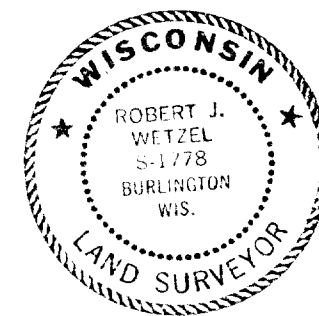

THIS IS NOT AN ORIGINAL PRINT
UNLESS THIS SEAL IS RED.

Robert J. Wetzel
ROBERT J. WETZEL S-1778

JUNE 23, 2004
DATE

6427
JOB NUMBER

WBV 00035

011-1836