

PREPARED FOR:

VITO M. CAPPIELLO

PLAT OF SURVEY

-OF-
LOT 188 OF CEDAR POINT PARK, A SUBDIVISION OF PART
OF SECTION 6, TOWN 1 NORTH, RANGE 17 EAST OF THE
FOURTH PRINCIPAL MERIDIAN, VILLAGE OF WILLIAMS BAY,
WALWORTH COUNTY, WISCONSIN.

J.K. SURVEYING INC.
N3705 WILLOWBEND LANE
LAKE GENEVA, WI, 53147
262-248-3697

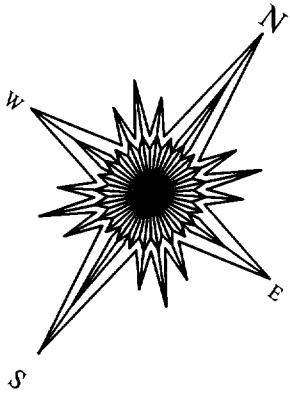
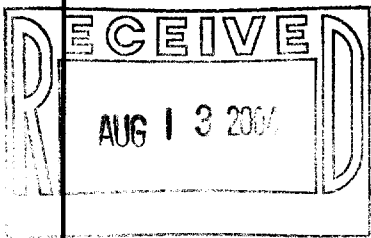
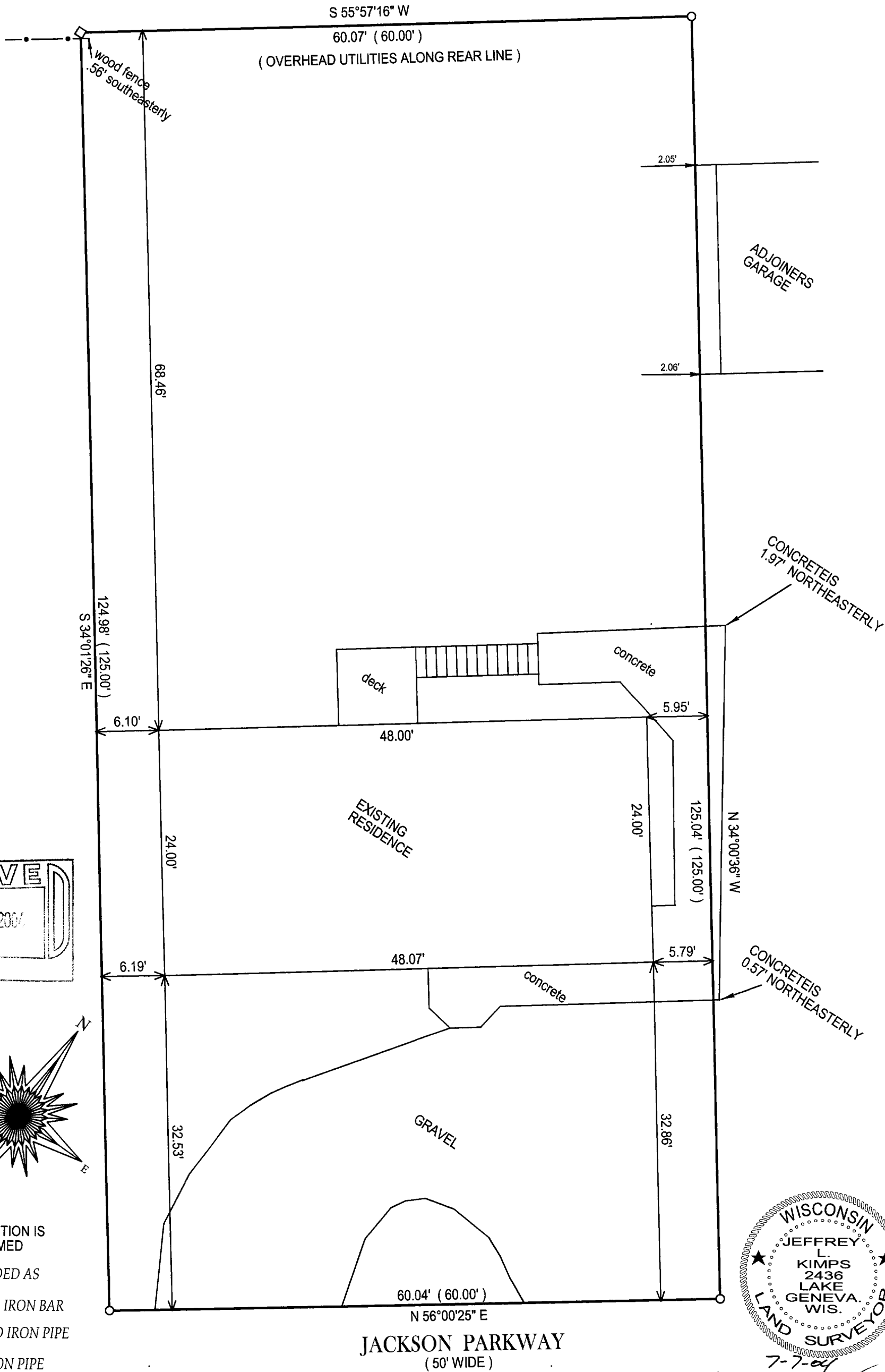

DIRECTION IS ASSUMED

() = RECORDED AS

□ = FOUND IRON BAR

○ = FOUND IRON PIPE

● = SET IRON PIPE

■ = SET IRON BAR

SCALE: 1" = 10'

JOB #: 04-322

TAX ID #: WCP 00162

COMPARE LEGAL DESCRIPTION ABOVE AND DRAWING WITH DEED. FOR BUILDING RESTRICTIONS AND EASEMENTS NOT SHOWN, REFER TO DEED, ABSTRACT SOURCES AND LOCAL MUNICIPAL CODES. NOTIFY THE SURVEYOR IMMEDIATELY OF ANY DISCREPANCY.

"I hereby certify that the above described property was surveyed under my supervision and that the above map, to the best of my knowledge and belief, is a true representation thereof and shows the size and location of all visible structures, apparent easements and encroachments if any." This survey is made for the present owners of the property, and those who purchase, mortgage, or guarantee the title thereto, within one year from the date hereof.



7-7-04
Jeffrey L. Kimps
JEFFREY L. KIMPS S-2436
Wisconsin Registered Land Surveyor
(original if signed in red)

DATED THE 7TH, DAY OF JULY 2004.

011-1833