

PREPARED FOR:
JIM DALESSANDRO
P.O. BOX 361
WILLIAMS BAY, WI 53191

PLAT OF SURVEY

- OF -

J.K. SURVEYING INC.
N3705 WILLOWBEND LANE
LAKE GENEVA, WI, 53147
262-248-3697

LOT 24, BLOCK 1 OF HARBOR VIEW SUBDIVISION, A SUBDIVISION LYING AND
BEING IN THE VILLAGE OF WILLIAMS BAY, WALWORTH COUNTY, WISCONSIN

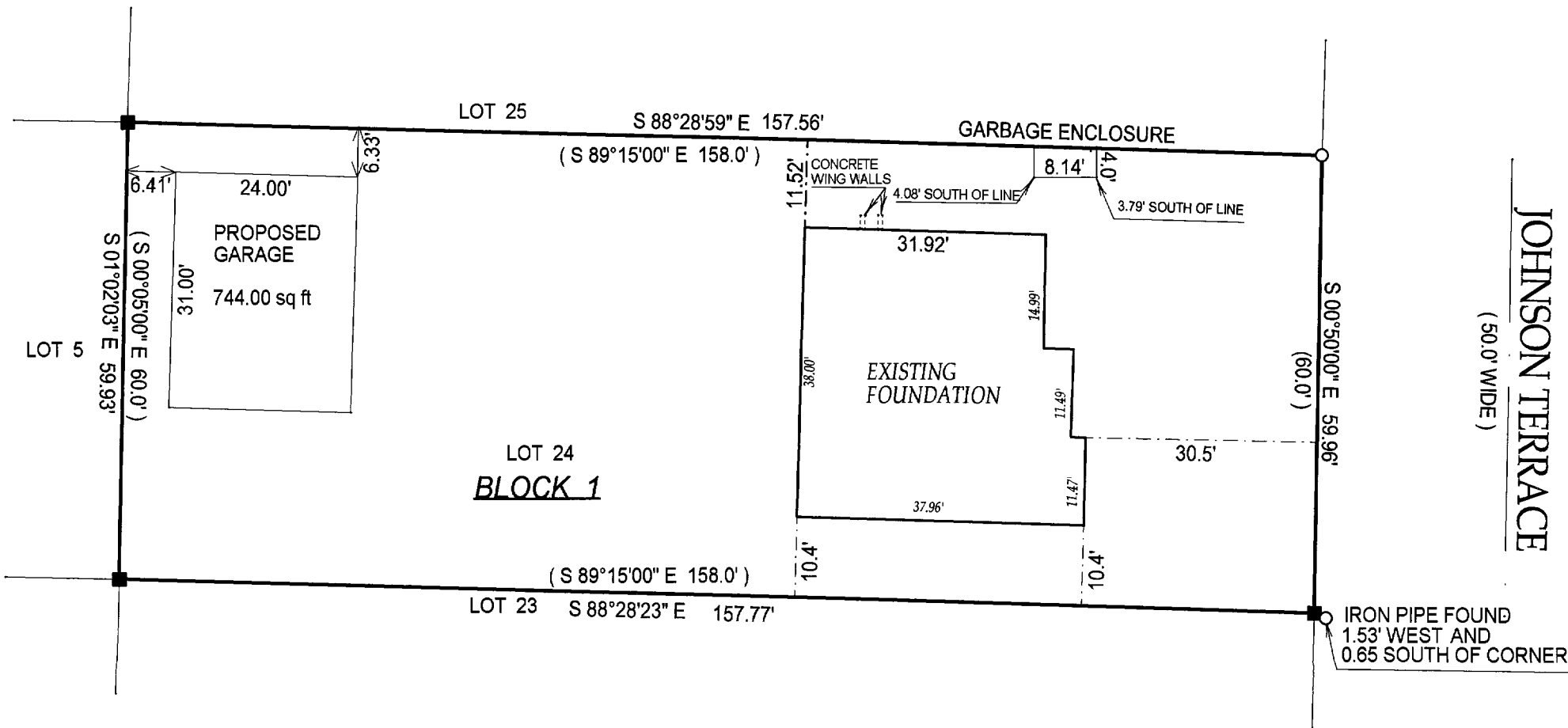
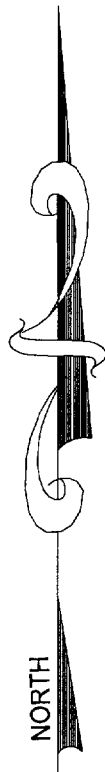

- () = recorded as
□ = found iron bar
○ = found iron pipe
● = set iron pipe
■ = set iron bar

SCALE 1" = 20'

JOB # 03-551

TAX ID # WHV 00014A

COMPARE LEGAL DESCRIPTION ABOVE AND DRAWING WITH DEED. FOR BUILDING RESTRICTIONS AND
EASEMENTS NOT SHOWN, REFER TO DEED, ABSTRACT SOURCES AND LOCAL MUNICIPAL CODES. NOTIFY
THE SURVEYOR IMMEDIATELY OF ANY DISCREPANCY.

"I hereby certify that I have surveyed the above described property and that
the above map is a true representation thereof and shows the size and
location of all visible structures, apparent easements and encroachments
if any."

This survey is made for the present owners of the property, and those who
purchase, mortgage, or guarantee the title thereto, within one year from
the date hereof.

DATED THIS 22 ND, DAY OF SEPT. 20 03

MAR 3

KW

DATE OF LAST REVISION: 12 / 09 / 2003

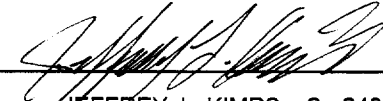
JEFFREY L KIMPS S-2436
Wisconsin Registered Land Surveyor
(original if signed in red)

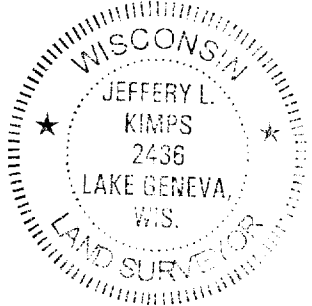

011-1815