

PREPARED FOR:  
LINDA TONGE  
KEEFE REAL ESTATE, INC.  
751 GENEVA PARKWAY  
P. O. BOX 460  
LAKE GENEVA, WI 53147

# PLAT OF SURVEY

-OF-

J.K. SURVEYING INC.  
N3705 WILLOWBEND LANE  
LAKE GENEVA, WI, 53147  
262-248-3697

LOT 14 OF BAYWOOD HEIGHTS SUBDIVISION, A SUBDIVISION  
LOCATED IN THE SOUTHEAST 1/4 OF THE NORTHWEST 1/4 OF  
SECTION 1, TOWN 1 NORTH, RANGE 16 EAST, VILLAGE OF  
WILLIAMS BAY, WALWORTH COUNTY, WISCONSIN

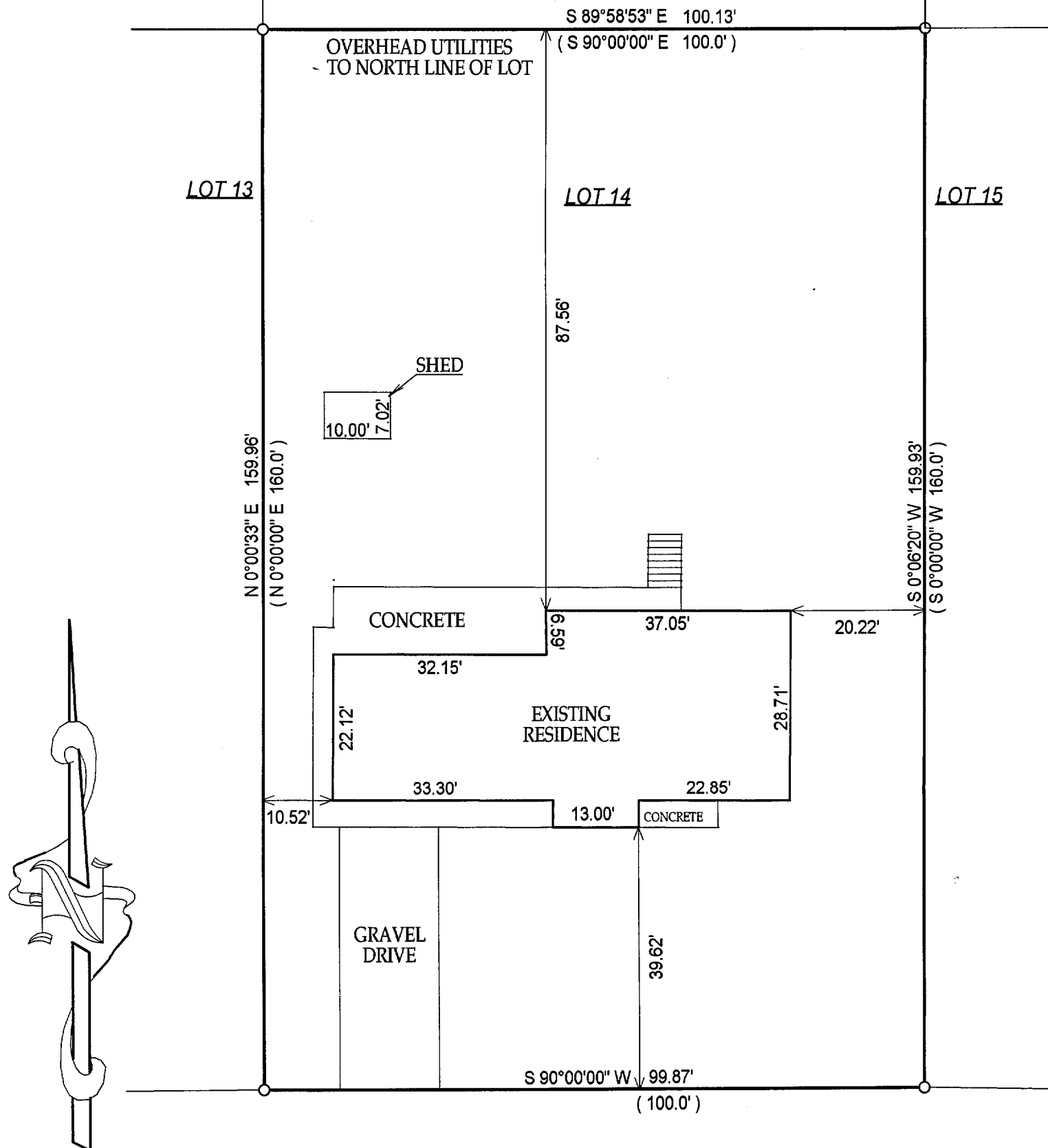

( ) = recorded as

□ = found iron bar

○ = found iron pipe

○ = set iron pipe

■ = set iron bar

SCALE 1" = 20'

JOB # 03-612

TAX ID # WBW 00014

COMPARE LEGAL DESCRIPTION ABOVE AND DRAWING WITH DEED. FOR BUILDING RESTRICTIONS AND EASEMENTS NOT SHOWN, REFER TO DEED, ABSTRACT SOURCES AND LOCAL MUNICIPAL CODES. NOTIFY THE SURVEYOR IMMEDIATELY OF ANY DISCREPANCY.

"I hereby certify that the above described property was surveyed under my supervision and that the above map is a true representation thereof and shows the size and location of all visible structures, apparent easements and encroachments if any."

This survey is made for the present owners of the property, and those who purchase, mortgage, or guarantee the title thereto, within one year from the date hereof.

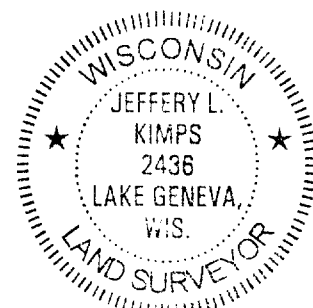

JEFFERY L. KIMPS - S - 2436  
Wisconsin Registered Land Surveyor  
(original if signed in red)

DATED THE 6 TH, DAY OF OCTOBER 2003

011-1809