

ABERNATHY and ASSOCIATES

Kenneth B. Abernathy Jr.

Wisconsin Registered Land Surveyor S-1594

W4056 BRAY RD.  
ELKHORN, WI. 53121  
PHONE: (262) 723-4260 (OFFICE)  
(262) 723-7209 (FAX)  
Email: abernathy@elknet.net

PLAT OF SURVEY

LOT 12 OF LOCKWOOD'S ADDITION, LOCATED IN  
THE VILLAGE OF WILLIAMS BAY, WALWORTH  
COUNTY, WISCONSIN.

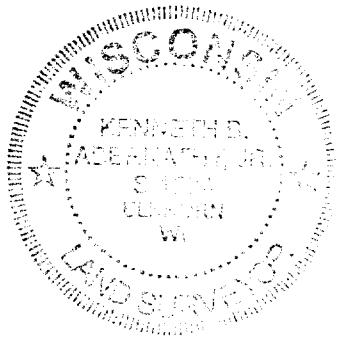

Legend

- FOUND IRON PIPE
- FOUND IRON ROD
- FOUND BRASS CAPPED MONUMENT
- FOUND CONCRETE MONUMENT
- + CHISEL CUT IN CONCRETE
- SET IRON ROD, 24" LONG, WEIGHING 1.5 LBS./LINEAL FT., 3/4" DIA.
- SET IRON ROD, 30" LONG, WEIGHING 4.5 LBS./LINEAL FT., 1-11/16" DIA.
- (xx) RECORDED AS DIMENSION
- - - EXISTING FENCE



SCALE: 1"= 20 FEET

FEB 23  
DQR

HILL STREET  
66' wide

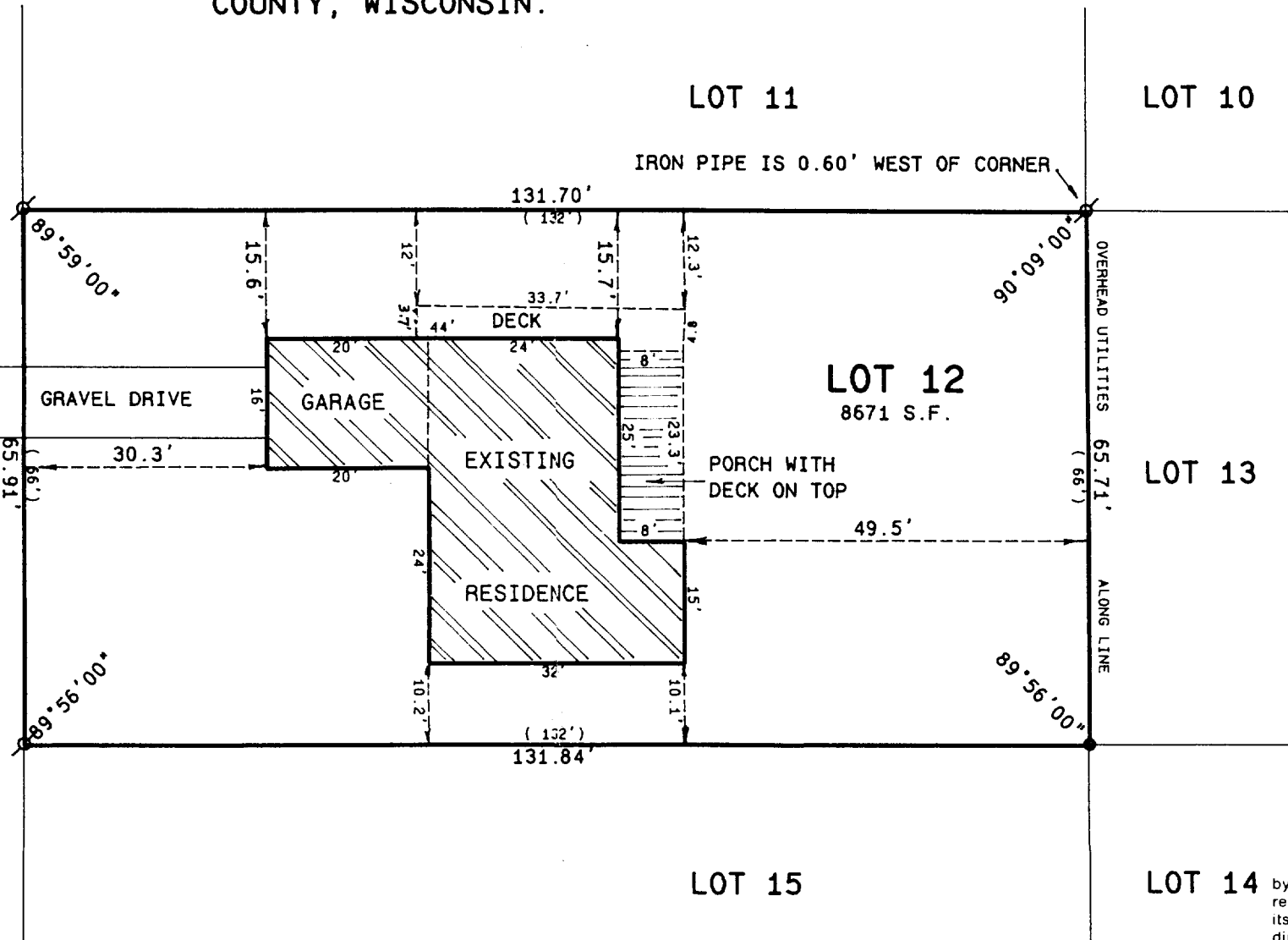

ORDERED BY: ROGER NATHAN  
139 HILL STREET  
WILLIAMS BAY, WI 53191

NOTE:  
THE BUILDING DIMENSIONS AND THE  
BUILDING TIES ARE DERIVED FROM  
10/4/95 WHEN THIS FIRM LOCATED  
THE FOUNDATION AS BUILT.

"I hereby certify that the above described property has been surveyed  
by me or under my direction and that the above map is a true  
representation thereof and shows the size and location of the property,  
its exterior boundaries, the location of all visible structures and  
dimensions of all principal buildings thereon, boundary fences, apparent  
easements, roadways and visible encroachments, if any."  
"This survey is made for the use of the present owners of the property,  
and also those who purchase, mortgage, or guarantee the title thereto  
within one year from date hereof."

*Kenneth B. Abernathy, Jr.*

KENNETH B. ABERNATHY, JR.  
WISCONSIN REGISTERED LAND SURVEYOR,  
S-1594

Date: OCT. 2, 2003 Job No. 95.820