

ABERNATHY and ASSOCIATES

Kenneth B. Abernathy Jr.

Wisconsin Registered Land Surveyor S-1594

W4056 BRAY RD.
ELKHORN, WI. 53121
PHONE: (262) 723-4260 (OFFICE)
(262) 723-7209 (FAX)
Email: abernathy@elknet.net

PLAT OF SURVEY

LOT 131 AND THE EAST 1/2 OF LOT 132
OF CEDAR POINT PARK 2ND ADDITION, A
SUBDIVISION IN WILLIAMS BAY, WALWORTH
COUNTY, WISCONSIN.

ORDERED BY: ATTORNEY DAVID W. SCHILTZ
803 W. MAIN STREET
P.O. BOX 158
LAKE GENEVA, WI 53147

NOTE: THIS SURVEY RETRACES A SURVEY BY H.E.
JOHNSON DATED MAY 23, 1946

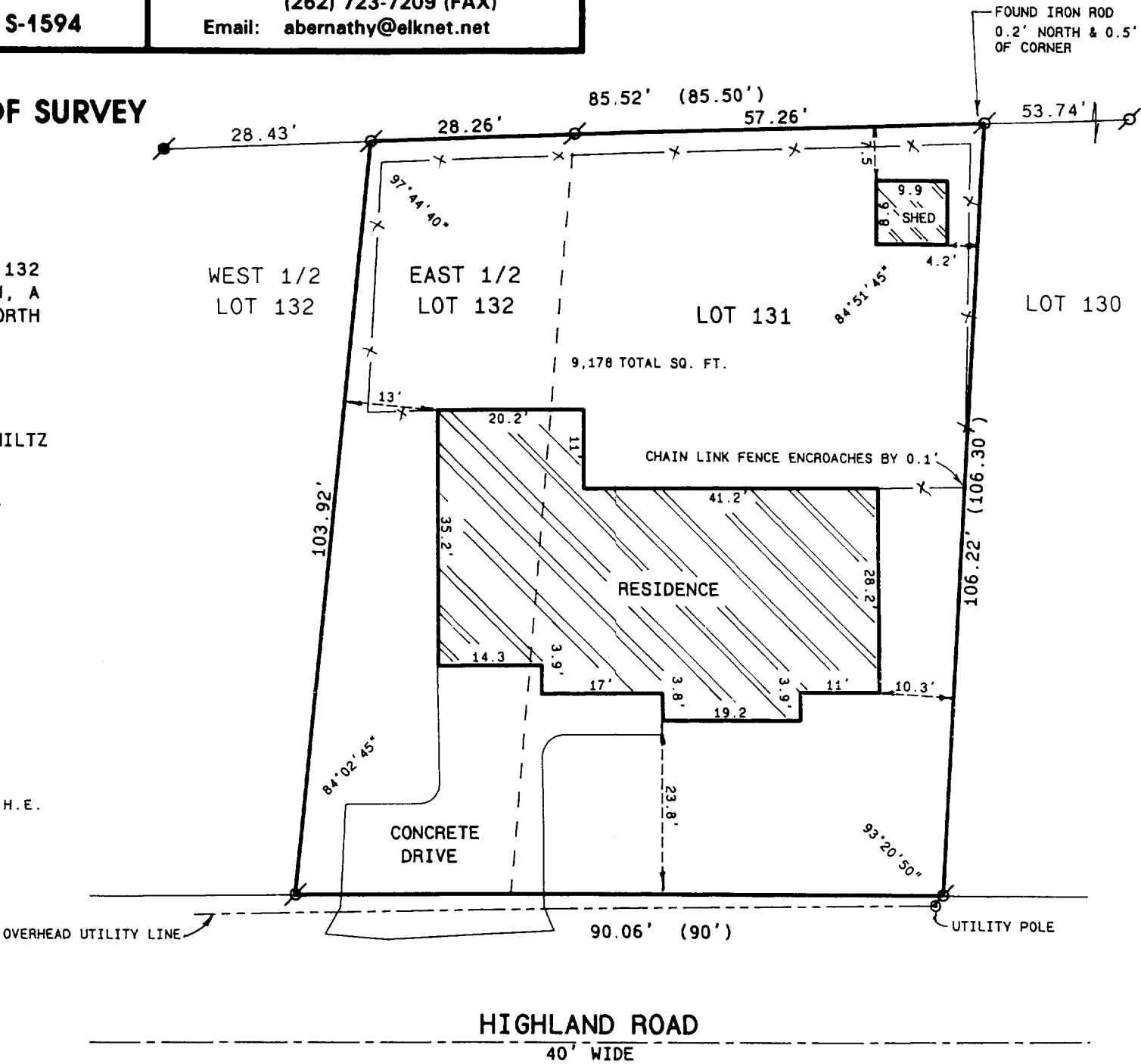

Legend

- FOUND IRON PIPE
- FOUND IRON ROD
- FOUND BRASS CAPPED MONUMENT
- FOUND CONCRETE MONUMENT
- CHISEL CUT IN CONCRETE
- SET IRON ROD, 24" LONG, WEIGHING 1.5 LBS./LINEAL FT., 3/4" DIA.
- SET IRON ROD, 30" LONG, WEIGHING 4.5 LBS./LINEAL FT., 1-11/16" DIA.
- (xx) RECORDED AS DIMENSION
- EXISTING FENCE



SCALE: 1"= 20 FEET

"I hereby certify that the above described property has been surveyed by me or under my direction and that the above map is a true representation thereof and shows the size and location of the property, its exterior boundaries, the location of all visible structures and dimensions of all principal buildings thereon, boundary fences, apparent easements, roadways and visible encroachments, if any."
"This survey is made for the use of the present owners of the property, and also those who purchase, mortgage, or guarantee the title thereof within one year from date hereof."

Kenneth B. Abernathy Jr.

KENNETH B. ABERNATHY, JR.
WISCONSIN REGISTERED LAND SURVEYOR,
S-1594

Date: MAY 22, 2000 Job No. 00-512

REVISED JANUARY 9, 2004

DESIGN PRODUCTS 093119

WCP2-29 + WCP2-31

011-1805