

# FARRIS, HANSEN & ASSOCIATES, INC.

ENGINEERING — ARCHITECTURE — SURVEYING  
7 RIDGWAY COURT — P.O. BOX 437 — ELKHORN, WISCONSIN 53121  
PHONE: (262) 723-2098 FAX: (262) 723-5886

## PLAT OF SURVEY

LOT 7 OF SUMMER HAVEN SUBDIVISION  
LOCATED IN THE VILLAGE OF WILLIAMS BAY  
WALWORTH COUNTY, WISCONSIN

— WORK ORDERED BY —  
DENNIS CONDON — CONDON BUILDERS  
4329 NORTH FOREST HILLS BLVD.  
JANESVILLE, WI 53545

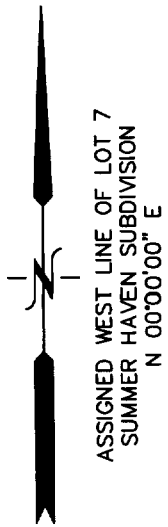

## CONFERENCE POINT ROAD

50' WIDE R.O.W.

(S 89°58'12" W)  
(N 89°59'45" E)

49.98'  
(50.00')

### LOT 7

6,858 S.F.  
0.16 AC.

LOT 6

N 00°00'00" E

137.73'  
(137.68')

34'

30.0'

AS-BUILT  
FOUNDATION

66.4'

66.4'

(137.41')  
137.42'

S 00°06'25" W  
(N 00°08'02" E)

LOT 8

10'

30.0'

10'

37'

S 89°38'31" W  
(N 89°39'20" E)

(49.68')

49.72'

30' WIDE R.O.W.

## LIECHTY DRIVE

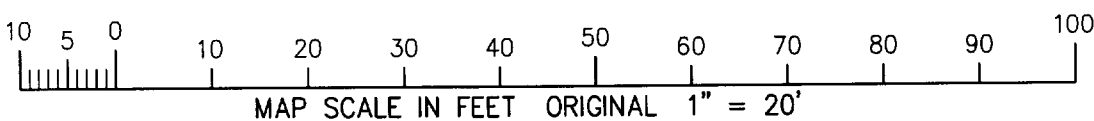

NOTE: COPIES OF THIS MAP TO WHICH THE FOLLOWING CERTIFICATE WILL APPLY SHOW THE SURVEYOR'S ORIGINAL SEAL AND SIGNATURE IN RED INK. COPIES BY ANY OTHER MEANS MAY HAVE ALTERATIONS WHICH DO NOT REPRESENT THE SURVEYOR'S WORK PRODUCT.

I HEREBY CERTIFY THAT THE ABOVE DESCRIBED PROPERTY HAS BEEN SURVEYED UNDER MY DIRECTION AND THAT THE ABOVE MAP IS A TRUE REPRESENTATION THEREOF AND SHOWS THE SIZE AND LOCATION OF THE PROPERTY AND ITS EXTERIOR BOUNDARIES. THIS SURVEY IS MADE FOR THE USE OF THE PRESENT OWNERS OF THE PROPERTY, AND ALSO THOSE WHO PURCHASE, MORTGAGE, OR GUARANTEE THE TITLE THERETO WITHIN ONE YEAR FROM THE DATE HEREOF.

11/19/2003 — TO SHOW SIZE & LOCATION  
OF AS-BUILT FOUNDATION

DATED: OCTOBER 29, 2003

PETER S. GORDON R.L.S. 2101

JAN 7

PROJECT: 6413  
DATE: 10/29/2003  
SHEET 1 OF 1

LEGEND  
○ = FOUND IRON PIPE STAKE  
(XXX) = RECORDED AS

WSU-7

DRP

011-1796