

PREPARED FOR :
LINDA TONGE
KEEFE REAL ESTATE, INC.
P.O. BOX 460
LAKE GENEVEA, WI. 53147

PLAT OF SURVEY

J.K. SURVEYING INC.
N3705 WILLOWBEND LANE
LAKE GENEVEA, WI, 53147
262-248-3697

- OF -
LOT 180 1/2 IN CEDAR POINT PARK IN THE VILLAGE OF WILLIAMS BAY, LOCATED IN THE EAST 1/2 OF FRACTIONAL
SECTION NUMBERED 6 IN T1N, R17E, IN THE COUNTY OF WALWORTH AND STATE OF WISCONSIN.

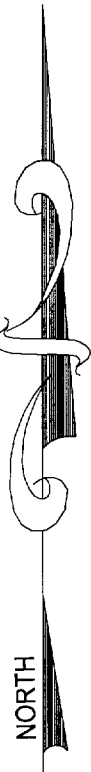
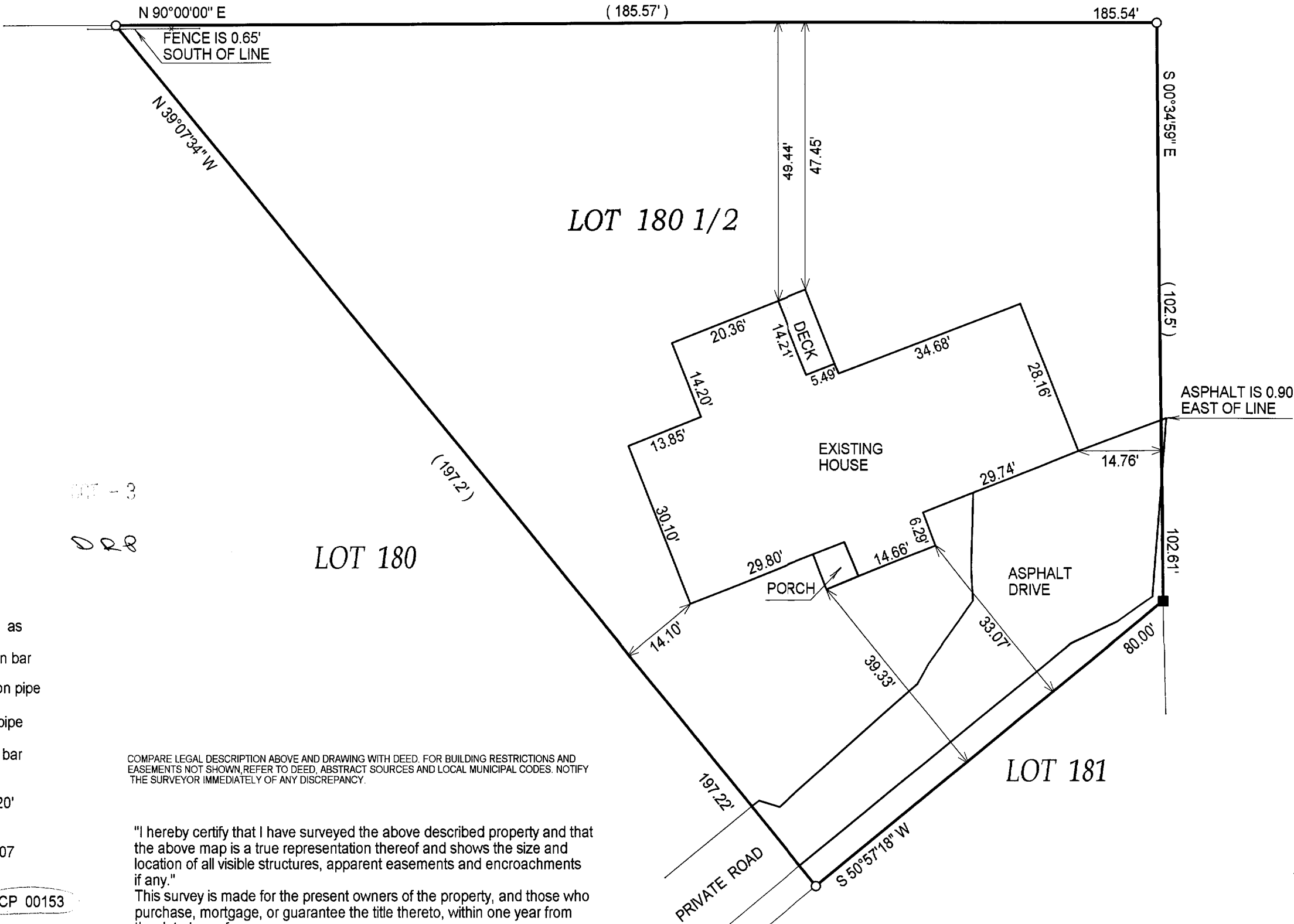

- () = recorded as
- = found iron bar
- = found iron pipe
- = set iron pipe
- = set iron bar

COMPARE LEGAL DESCRIPTION ABOVE AND DRAWING WITH DEED. FOR BUILDING RESTRICTIONS AND
EASEMENTS NOT SHOWN, REFER TO DEED, ABSTRACT SOURCES AND LOCAL MUNICIPAL CODES. NOTIFY
THE SURVEYOR IMMEDIATELY OF ANY DISCREPANCY.

SCALE 1" = 20'

JOB # 03-407

TAX ID # WCP 00153

"I hereby certify that I have surveyed the above described property and that
the above map is a true representation thereof and shows the size and
location of all visible structures, apparent easements and encroachments
if any."

This survey is made for the present owners of the property, and those who
purchase, mortgage, or guarantee the title thereto, within one year from
the date hereof.

DATED THIS 09 TH, DAY OF JULY 20 03 .



John P. Krott
JOHN KROTT S - 2258
Wisconsin Registered Land Surveyor
(original if signed in red)

011-1782