

PREPARED FOR :
JUDITH BELVA
140 BEAVER CREEK DR.
BOLING BROOK, IL. 60490

PLAT OF SURVEY

J.K. SURVEYING INC.
N3705 WILLOWBEND LANE
LAKE GENEVA, WI, 53147
262-248-3697

- OF -

LOT 168 OF THE ORIGINAL PLAT OF CEDER POINT PARK
VILLAGE OF WILLIAMS BAY, WALWORTH COUNTY, WISCONSIN.

C.L. ROGERS PARKWAY (50' WIDE)



NOTE : ROGERS PARKWAY ASSUMED
EAST / WEST.

C.L. GARFIELD PARKWAY (50' WIDE)

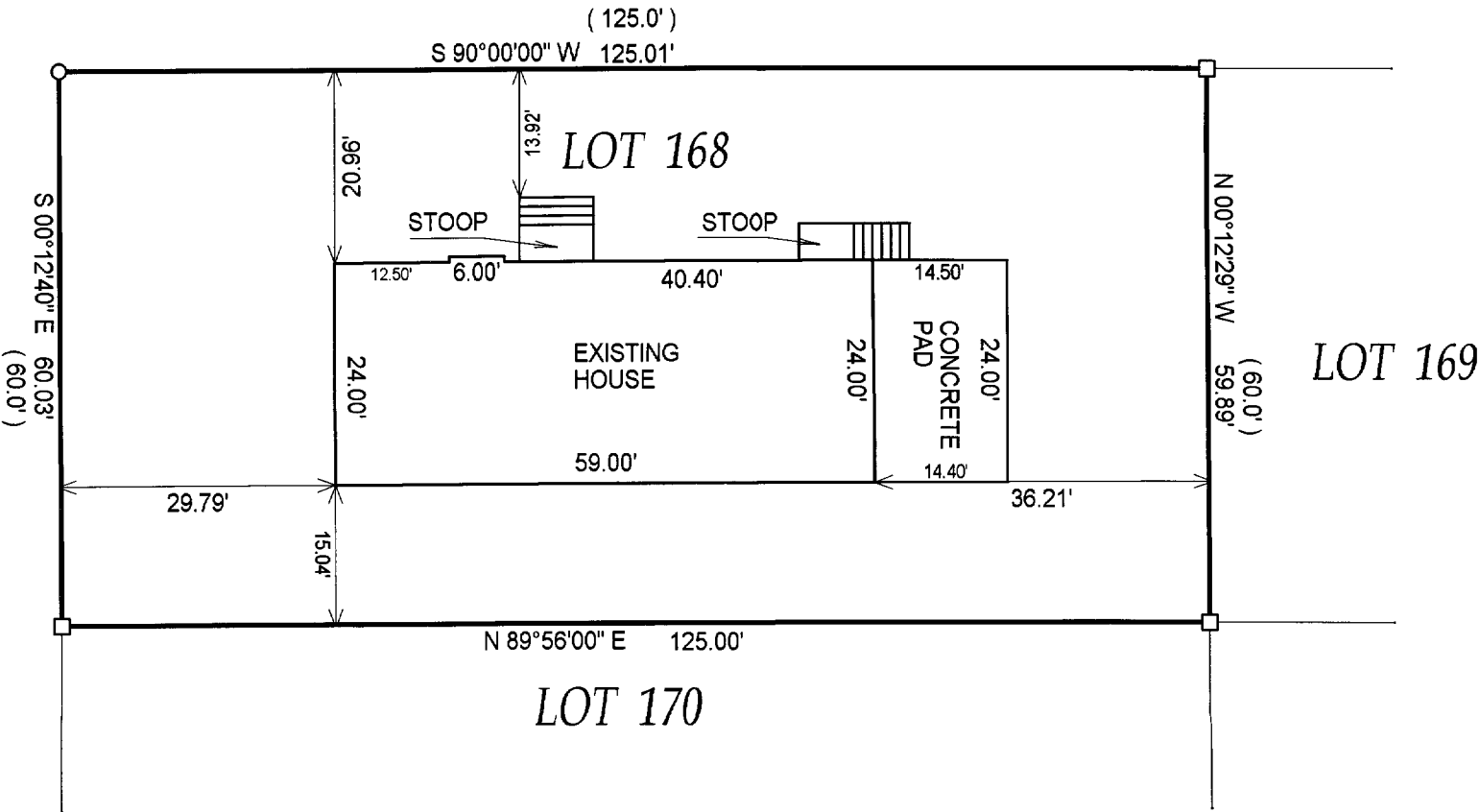

- () = recorded as
- = found iron bar
- = found iron pipe
- = set iron pipe
- = set iron bar

SCALE 1" = 20'

JOB # 03-312

TAX ID # WCP 00141

COMPARE LEGAL DESCRIPTION ABOVE AND DRAWING WITH DEED. FOR BUILDING RESTRICTIONS AND
EASEMENTS NOT SHOWN, REFER TO DEED, ABSTRACT SOURCES AND LOCAL MUNICIPAL CODES. NOTIFY
THE SURVEYOR IMMEDIATELY OF ANY DISCREPANCY.

"I hereby certify that I have surveyed the above described property and that
the above map is a true representation thereof and shows the size and
location of all visible structures, apparent easements and encroachments
if any."

This survey is made for the present owners of the property, and those who
purchase, mortgage, or guarantee the title thereto, within one year from
the date hereof.

DATED THIS 26 TH, DAY OF JUNE 20 03 .

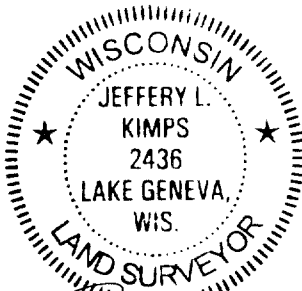

JEFFREY L. KIMPS S - 2436
Wisconsin Registered Land Surveyor
(original if signed in red)

011-1781