

PLAT OF SURVEY
-OF-

LOT 5, BLOCK 8, LAKEWOOD TRAILS SUBDIVISION, LOCATED IN THE NORTHEAST 1/4 AND
NORTHWEST 1/4 OF THE NORTHWEST 1/4 OF SECTION 1, TOWNSHIP 1 NORTH, RANGE 16
EAST, IN THE VILLAGE OF WILLIAMS BAY, COUNTY OF WALWORTH, STATE OF WISCONSIN.

SURVEY FOR: DAVID ZIMMERMAN

PROPOSED FN. FL.: _____

SURVEY LOCATION: _____ FAIR OAKS DRIVE

PROPOSED YD. GR.: _____

I HEREBY CERTIFY THAT THE EXISTING FOUNDATION SHOWN ON THIS PLAT OF SURVEY IS
LOCATED AS SHOWN THUS (), DATED THIS 9TH DAY OF OCTOBER, 2003.

Robert J. Wetzel
ROBERT J. WETZEL S-1778

EXISTING TOP OF FOUNDATION ELEVATION IS 1019.7'

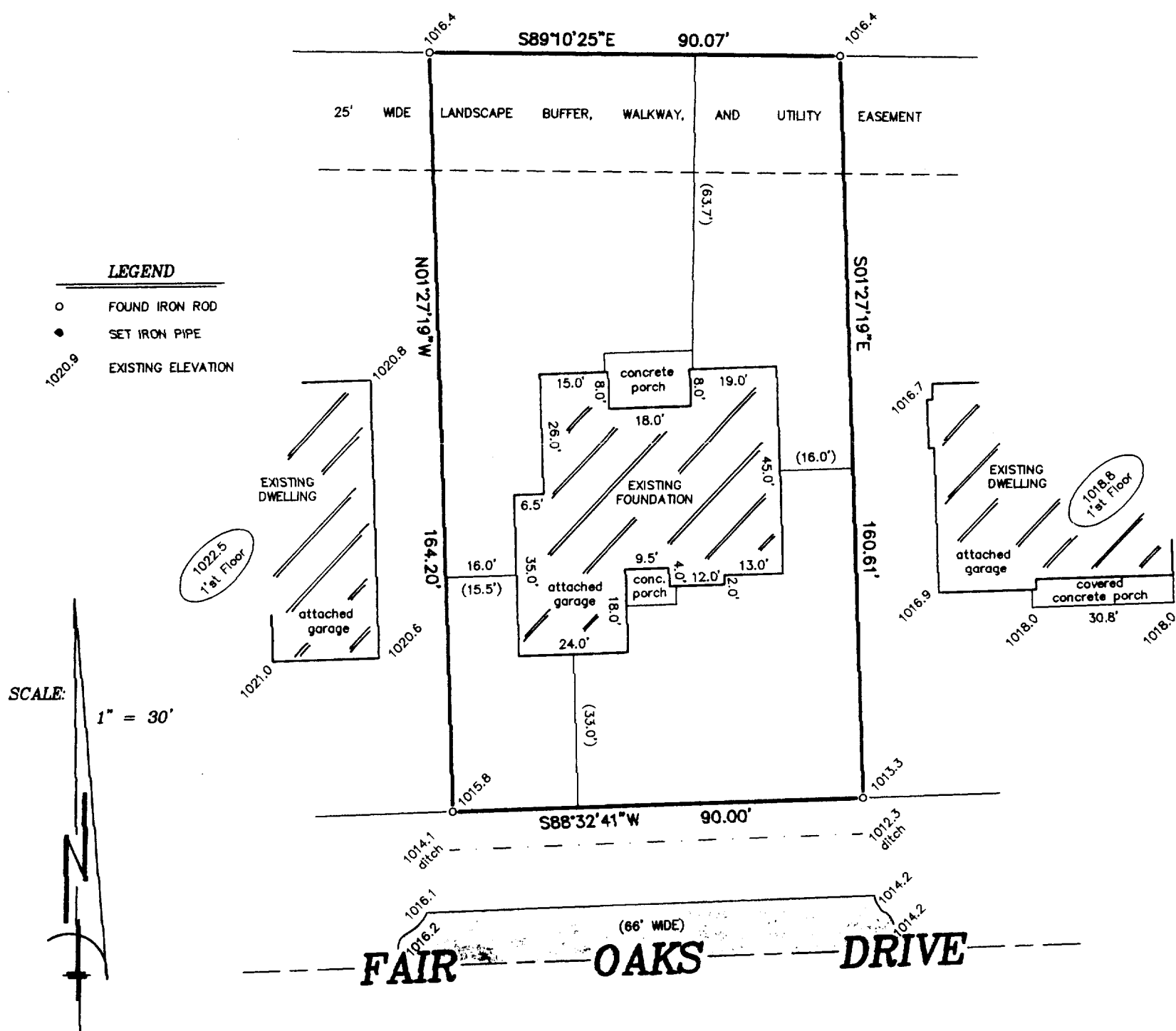

"I hereby certify that I have surveyed the above described property and that the above map is a correct representation thereof and shows the size and location of the property, its exterior boundaries, the location of all visible structures and dimensions of all principal buildings thereon, boundary fences, apparent easements, roadways and encroachments, if any."

"This survey is made for the use of the present owners of the property, and those who purchase, mortgage, or guarantee the title thereto within one year from date hereof."

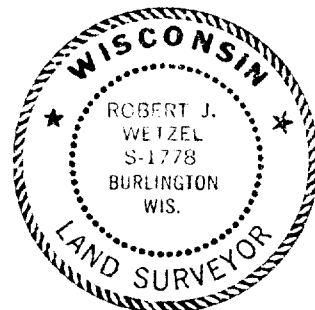
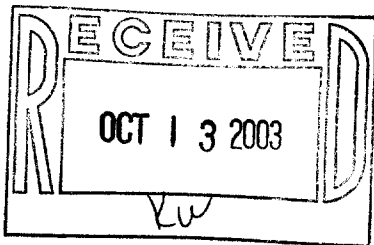

THIS IS NOT AN ORIGINAL PRINT
UNLESS THIS SEAL IS RED.

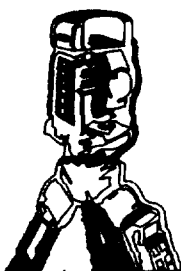

B.W. SURVEYING, INC.

LAND SURVEYS
MAPPING AND PLANNING
412 N. PINE STREET
BURLINGTON, WI 53105
(262)-767-0225

Robert J. Wetzel
ROBERT J. WETZEL S-1778

AUGUST 12, 2003
DATE

6010
JOB NUMBER

WLAK-119

011-1775