

**FARRIS, HANSEN & ASSOCIATES, INC.**  
 ENGINEERING, ARCHITECTURE, SURVEYING  
 7 RIDGWAY COURT - P.O. BOX 437, ELKHORN, WISCONSIN 53121  
 PHONE: (414) 723-2098 FAX: (414) 723-5886

**PLAT OF SURVEY**

**LOCATION & LEGAL DESCRIPTION**

LOT 2 OF CERTIFIED SURVEY MAP NO. 2186, RECORDED IN VOL. 10 ON PG. 268, AS DOCUMENT NO. 238771; LOCATED IN THE SE 1/4 OF THE NW 1/4 OF SECTION 1, TOWN 1 NORTH, RANGE 16 EAST, VILLAGE OF WILLIAMS BAY, WALWORTH COUNTY, WISCONSIN

*FOUNDATION LOCATION ORDERED BY STEVE MANDRICH PO BOX 756 WILLIAMS BAY, WI*

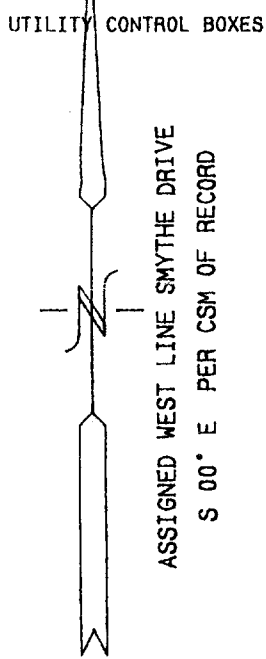
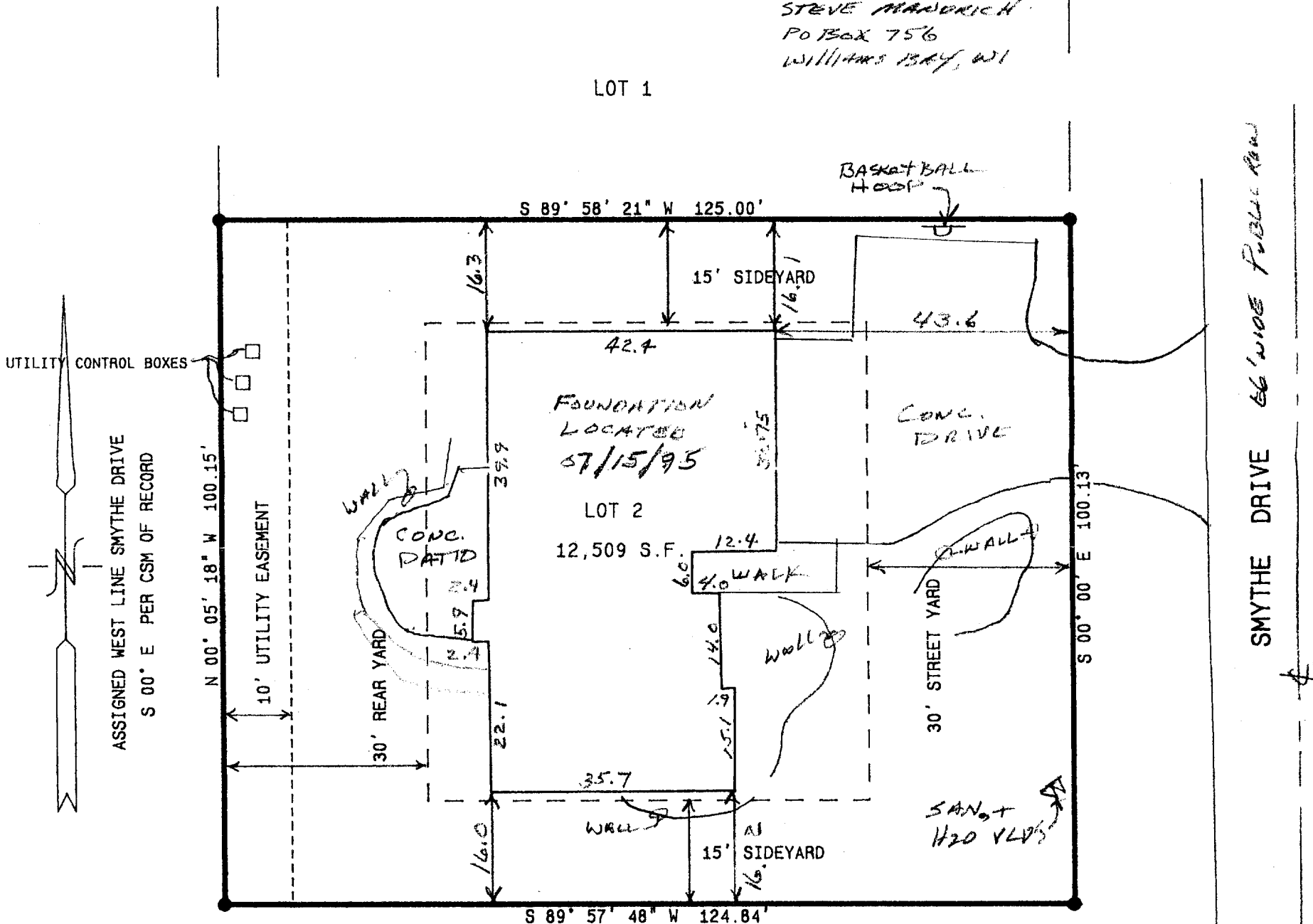

**LEGEND**

- = FOUND IRON REBAR STAKE
- = FOUND UTILITY BOX
- (x+x) = RECORDED AS

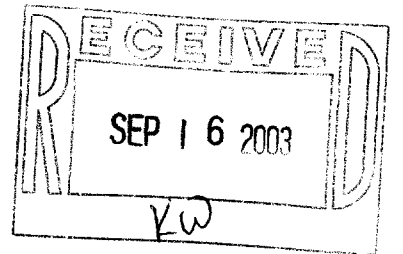
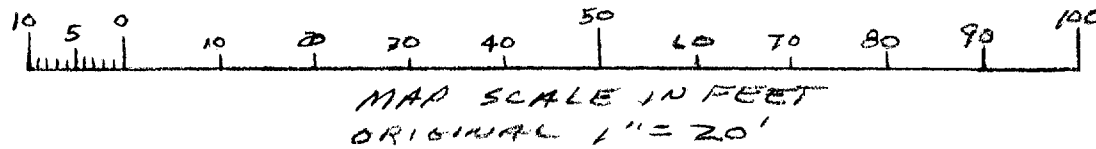

NOTE: COPIES OF THIS MAP TO WHICH THE FOLLOWING CERTIFICATE WILL APPLY SHOW SURVEYOR'S ORIGINAL SEAL AND SIGNATURE IN RED INK. COPIES BY ANY OTHER MEANS MAY HAVE ALTERATIONS WHICH DO NOT REPRESENT THE SURVEYOR'S WORK PRODUCT.

I HEREBY CERTIFY THAT THE ABOVE DESCRIBED PROPERTY HAS BEEN SURVEYED UNDER MY DIRECTION AND THAT THE ABOVE MAP IS A TRUE REPRESENTATION THEREOF AND SHOWS THE SIZE AND LOCATION OF THE PROPERTY, ITS EXTERIOR BOUNDARIES, THE LOCATION OF ALL VISIBLE STRUCTURES, AND DIMENSIONS OF ALL PRINCIPLE BUILDINGS THEREON, BOUNDARY FENCES, APPARENT EASEMENTS, ROADWAYS, AND VISIBLE ENCROACHMENTS, IF ANY. THIS SURVEY IS MADE FOR THE USE OF THE PRESENT OWNERS OF THE PROPERTY, AND ALSO THOSE WHO PURCHASE, MORTGAGE, OR GUARANTEE THE TITLE THERETO WITHIN ONE YEAR FROM THE DATE HEREOF.

DATED: 8-18-2003

*Peter S. Gordon*  
 PETER S. GORDON R.L.S. 2101

PROJ 3542.93.94.2003

SHEET 1 OF 1