

ABERNATHY and ASSOCIATES

Kenneth B. Abernathy Jr.

Wisconsin Registered Land Surveyor S-1594

W4056 BRAY RD.
ELKHORN, WI. 53121
PHONE: (262) 723-4260 (OFFICE)
(262) 723-7209 (FAX)
Email: abernathy@elknet.net

PLAT OF SURVEY

ORDERED BY: HOME DESIGN
P.O. BOX 527
FONTANA, WI. 53125-0126

OWNERS: ERIC and CHERYL EMMER
1334 CHRISTINE CT.
VERNON HILLS, IL. 60061

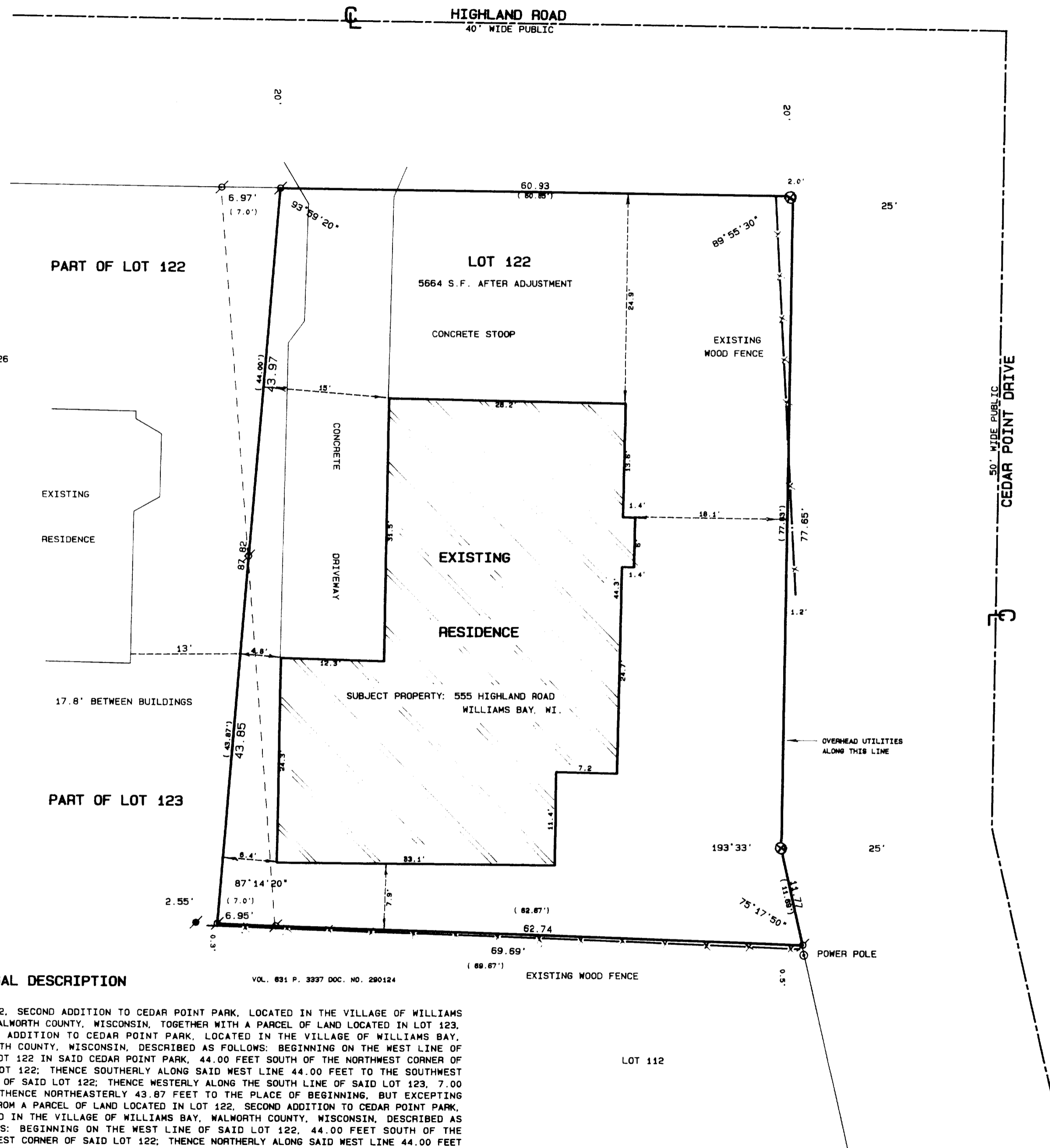

SCALE 1" = 10 FEET

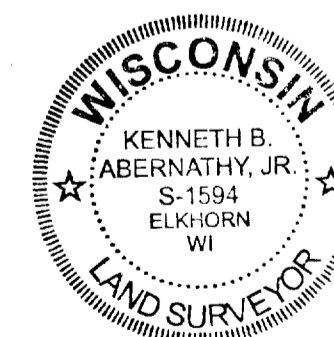

SCALE: 1"= 10 FEET

I hereby certify that the above described property has been surveyed by me or under my direction and that the above map is a true representation thereof and shows the size and location of the property, its exterior boundaries, the location of all visible structures and dimensions of all principal buildings thereon, boundary fences, apparent easements, roadways and visible encroachments, if any. This survey is made for the use of the present owners of the property, and also those who purchase, mortgage, or guarantee the title thereto within one year from date hereof.

Kenneth B. Abernathy, Jr.
KENNETH B. ABERNATHY, JR.
WISCONSIN REGISTERED LAND SURVEYOR,
S-1594
Date: DEC. 2, 1999 Job No. 99-1112

REVISED TO SHOW EXISTING ADDITION TO RESIDENCE JULY 22, 2003

