

PLAT OF SURVEY

LOTS 18 AND 19, BLOCK 1 OF
HARBOR VIEW SUBDIVISION

LOCATED IN THE VILLAGE OF WILLIAMS BAY, WALWORTH COUNTY, WISCONSIN

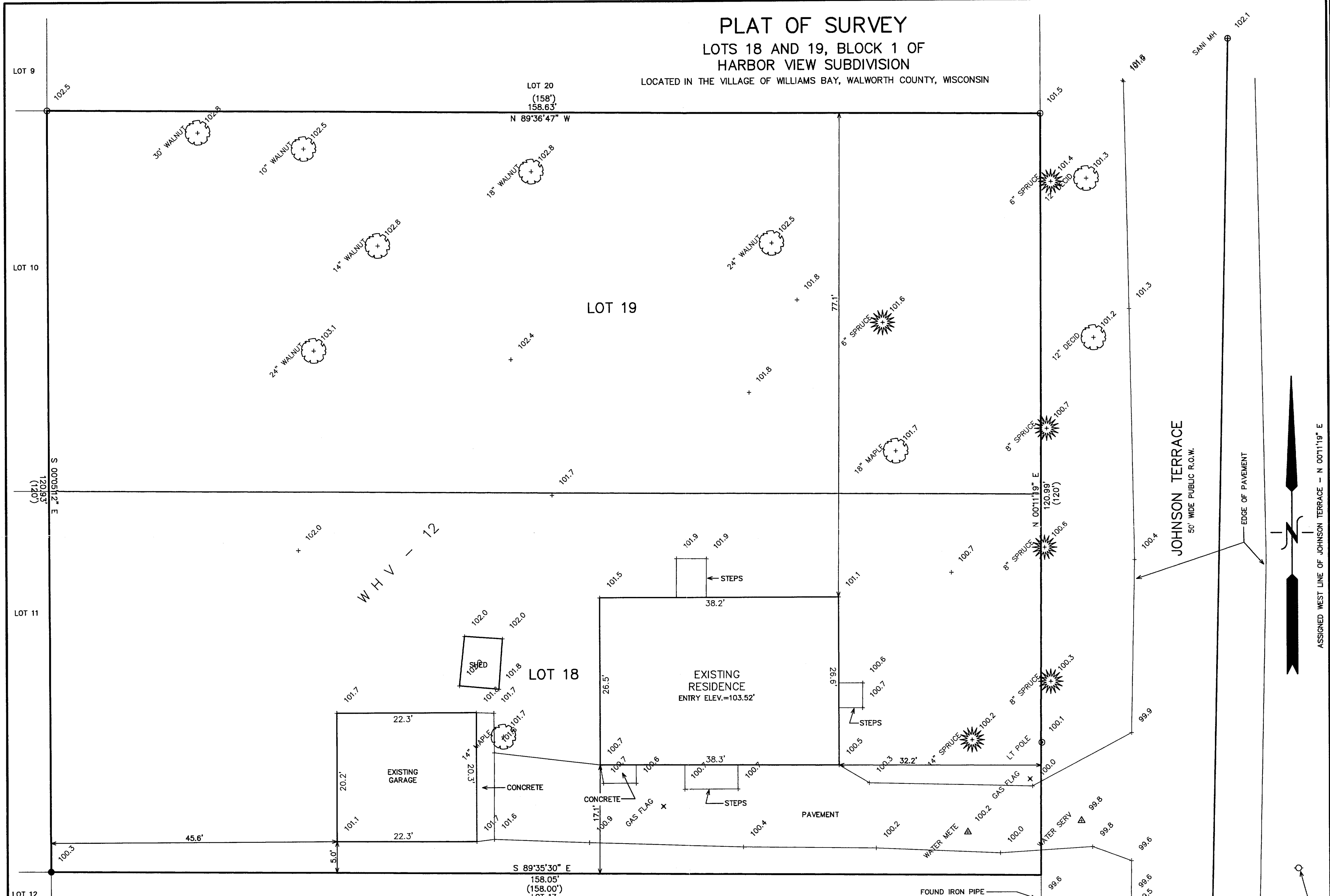

NOTE: COPIES OF THIS MAP TO WHICH THE FOLLOWING CERTIFICATE WILL APPLY SHOW THE SURVEYOR'S ORIGINAL SEAL AND SIGNATURE IN RED INK. COPIES BY ANY OTHER MEANS MAY HAVE ALTERATIONS WHICH DO NOT REPRESENT THE SURVEYOR'S WORK PRODUCT.

I HEREBY CERTIFY THAT THE ABOVE DESCRIBED PROPERTY HAS BEEN SURVEYED UNDER MY DIRECTION AND THAT THE ABOVE MAP IS A TRUE REPRESENTATION THEREOF AND SHOWS THE SIZE AND LOCATION OF THE PROPERTY AND ITS EXTERIOR BOUNDARIES. THIS SURVEY IS MADE FOR THE USE OF THE PRESENT OWNERS OF THE PROPERTY, AND ALSO THOSE WHO PURCHASE, MORTGAGE, OR GUARANTEE THE TITLE THERETO WITHIN ONE YEAR FROM THE DATE HEREOF.

DATED: 06/17/2003

Peter S. Gordon
PETER S. GORDON R.L.S. 2101

- LEGEND
- = FOUND IRON REBAR STAKE
 - = FOUND IRON PIPE STAKE
 - (XXX) = RECORDED AS
- TOTAL AREA = 19,150 S.F.

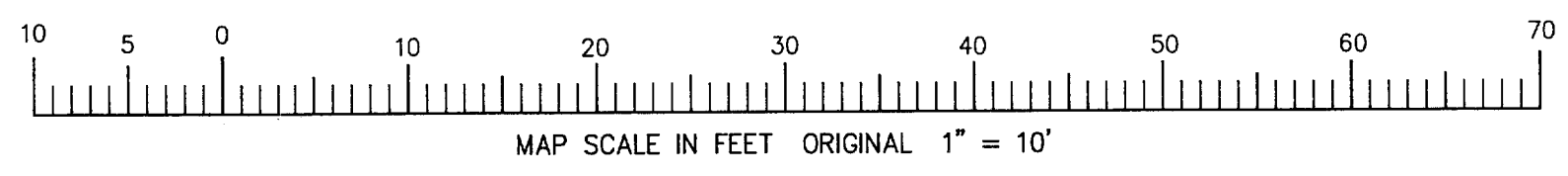

BENCH MARK
SET NAIL IN
POWER POLE
ASSIGNED
ELEV.=100.00'

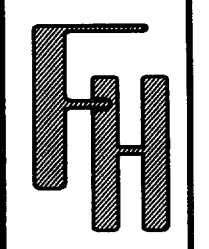

— WORK ORDERED BY —
RUTH WRIGHT
P.O. BOX 957
WILLIAMS BAY, WI 53191

FARRIS, HANSEN & ASSOCIATES, INC.
ENGINEERING - ARCHITECTURE - SURVEYING
7 RIDGWAY COURT P.O. BOX 437
ELKHORN, WISCONSIN 53121
OFFICE: (262) 723-2098 FAX: (262) 723-5686

REVISIONS

PROJECT NO.
6298
DATE:
06/17/03
SHEET NO.
1 OF 1

6/17/2003 X:\Projects\6298\Draw\Survey

WHV-12

JUL 30 2003
KW
011-1755