

ADDENDUM TO PLAT OF SURVEY
PREPARED BY B.W. SURVEYING
DATED 03-29-2000
TO SHOW AS BUILT
ADDITION FOUNDATION

WORK ORDERED BY: FRANK GUIDO
5625 CRANBERRY ROAD
BURLINGTON, WI.

FARRIS, HANSEN & ASSOCIATES, INC.
ENGINEERING - ARCHITECTURE - SURVEYING
7 RIDGWAY COURT P.O. BOX 437
ELKHORN, WISCONSIN 53121
OFFICE: (262) 723-2088 FAX: (262) 723-5886

REVISIONS

PROJECT NO.
6264
DATE:
06-24-03
SHEET NO.
1 OF 1

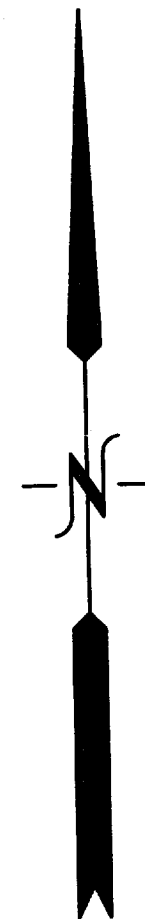

217.68' (217.73')

STORM MH
IE S. 104.46'

STORM MH
IE N. 98.67'
IE S 97.53'

STORM MH
IE 96.85'

STORM MH
IE N. 96.66'
IE E. 95.98'

275.84' AS REC.

128.46'

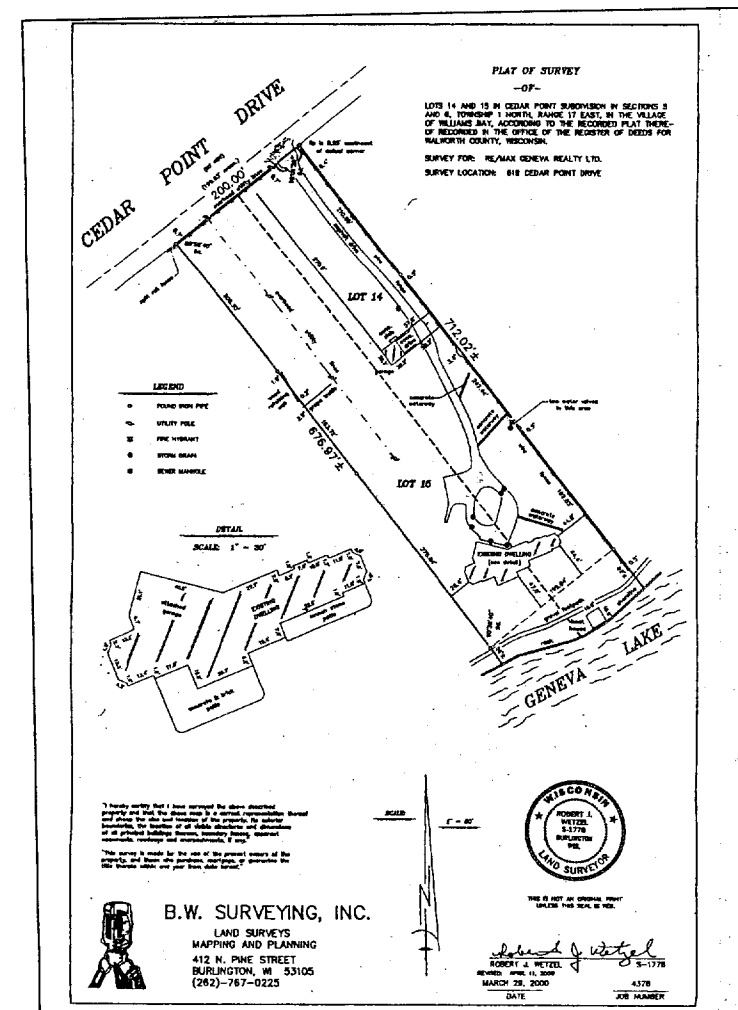

NOTE: COPIES OF THIS MAP TO WHICH THE FOLLOWING CERTIFICATE WILL APPLY SHOW SURVEYOR'S ORIGINAL SEAL AND SIGNATURE IN RED INK. COPIES BY ANY OTHER MEANS MAY HAVE ALTERATIONS WHICH DO NOT REPRESENT THE SURVEYOR'S WORK PRODUCT.

I HEREBY CERTIFY THAT THIS MAP IS A TRUE AND ACCURATE REPRESENTATION OF THE LOCATION OF THE AS BUILT ADDITION FOUNDATION IN RELATION TO THE MONUMENTS FOUND AND SHOWN REPRESENTING POINTS ON THE SOUTHEAST AND NORTHEAST PROPERTY LINES TO THE BEST OF MY PROFESSIONAL KNOWLEDGE AND BELIEF. NOTE THIS IS NOT A PLAT OF SURVEY AS DEFINED IN CHAPTER A-E 7 OF WISCONSIN ADMINISTRATIVE CODE

DATED: JUNE 24, 2003

PETER S. GORDON RLS 2101

MAP SCALE IN FEET ORIGINAL 1" = 20'

JUL 30 2003
KW