

DUNHAM SURVEYING, S. C.
SURVEYING & SUBDIVIDING
DELAVER, WISCONSIN 53115

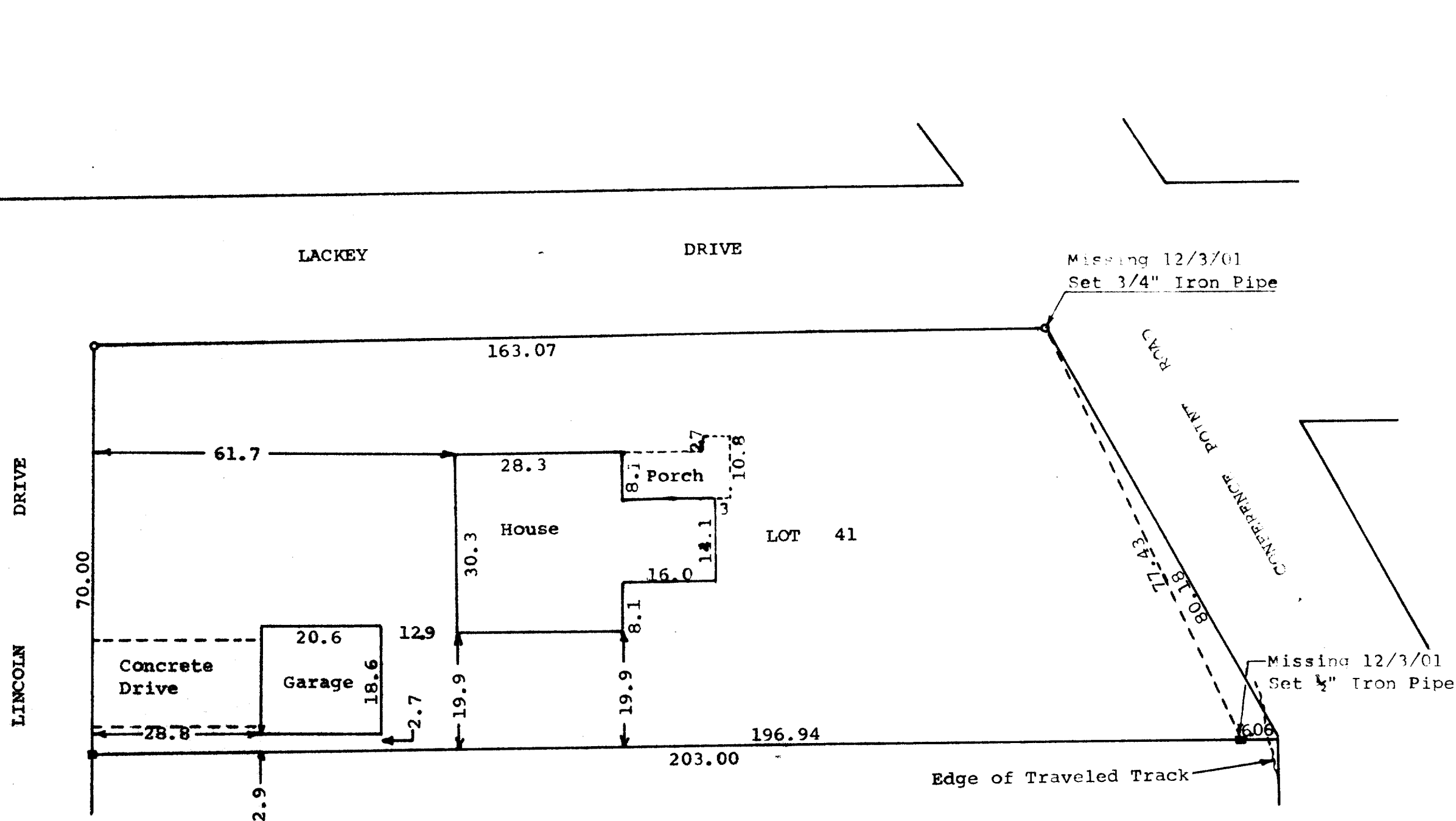

Scale - 1" = 20'
○ = Iron Pipe Found
■ = Concrete Monument Found
Updating & recertification
ordered by:
Bob Parker
361 Country Side Court
Burr Ridge, IL 60527

STATE OF WISCONSIN) SS
COUNTY OF WALWORTH)

I, George T. Dunham, Surveyor, certify that I have surveyed the property described as follows,
Lot 41 of Lackey Brothers Subdivision located in the Village of Williams Bay, Walworth County, Wisconsin,
and the above map is a true representation thereof and shows the size and location of the property, its exterior boundaries, the location and dimensions of all structures thereon, fences, apparent easements and roadways and visible encroachments, if any.
This survey is made for the exclusive use of the present owners of the property, and also those who purchase, mortgage, or guarantee the title thereto within one (1) year from date hereof; and as to them I warrant the accuracy of said survey and map.
February 26, 1977
Updated and recertified to
December 3, 2001
Street name updated 2/7/02

George T. Dunham
George T. Dunham, Surveyor

