

DUNHAM SURVEYING, S.C.
SURVEYING & SUBDIVISION
DELAVER, WISCONSIN 53115

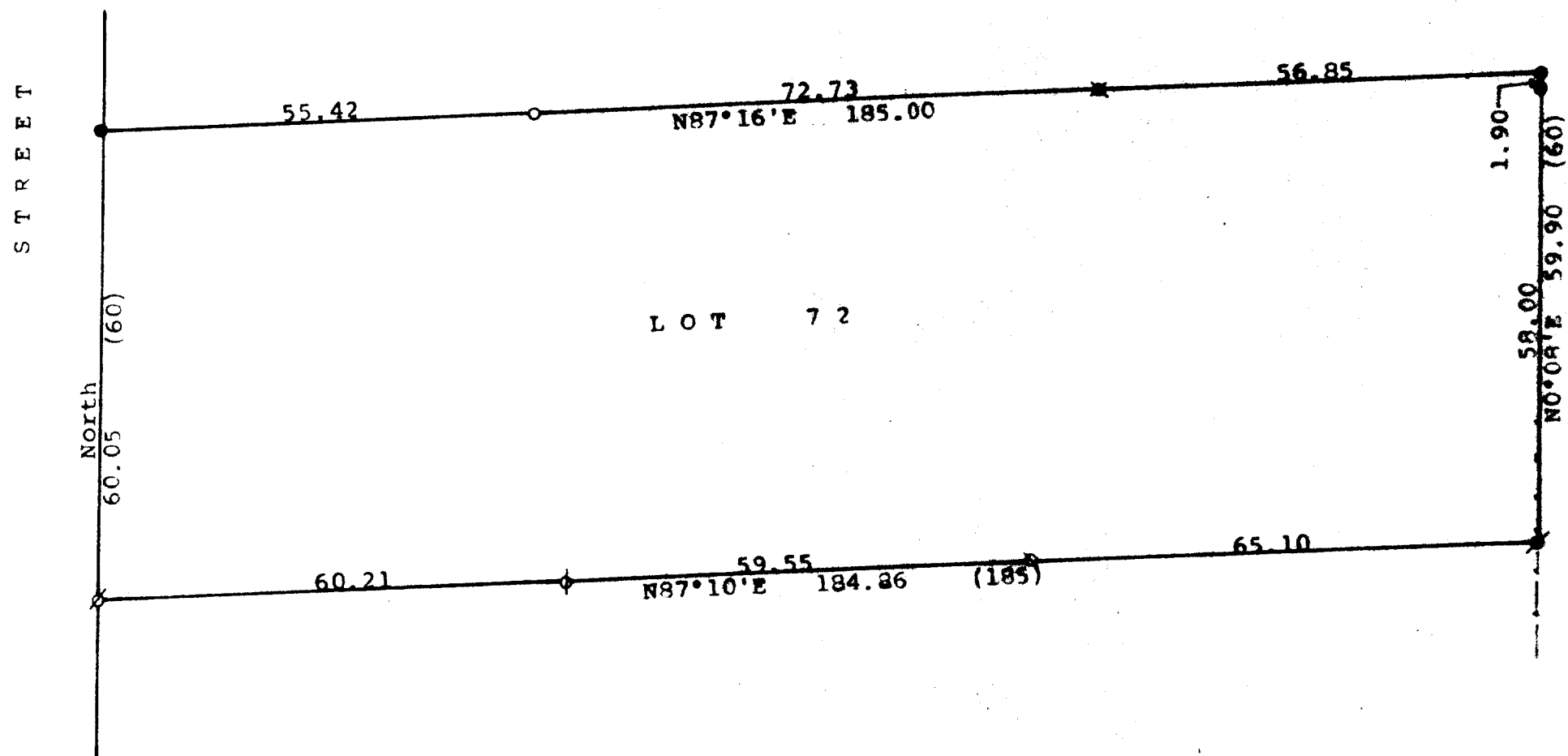

Scale - 1" = 20'

= 1 1/4" Iron Pipe Found
 @ = 1" Iron Pipe Found
 R = 1/2" Iron Pipe Found
 ● = Concrete Monument Found
 M = 3/4" Iron Pipe Found 0.1' below ground
 ○ = 1/2" Iron Pipe Set
 φ = badly bent 1/2" Iron Pipe found. Reset with 1/2" Iron Pipe
 (0.00) = recorded distance
 Survey for: Keefe Real Estate
 704 West Main Street
 Lake Geneva, WI 53147
 Updating and recertification
 ordered by: Keefe Real Estate
 751 Geneva Parkway
 Lake Geneva, WI 53147
 --- = old fence line

STATE OF WISCONSIN) SS
COUNTY OF WALWORTH)

I, George T. Dunham, Surveyor, certify that I have surveyed the property described as follows:

Lot 72, Bay View Subdivision located in the Village of Williams Bay, Walworth County, Wisconsin

and that the plat shown hereon is a correct representation thereof and shows the size and location of the property, its exterior boundaries, the location of all visible structures and dimensions of all principal buildings thereon, boundary fences, apparent easements, roadways and visible encroachments, if any, and that I have surveyed the property hereon described, according to the official records, to the best of my knowledge and belief.

April 2, 1997

Updated and recertified to this 10th day of September, 1999 George T. Dunham, Surveyor

