

DUNHAM SURVEYING, S.C.  
SURVEYING & SUBDIVIDING  
DELAVER, WISCONSIN 53115

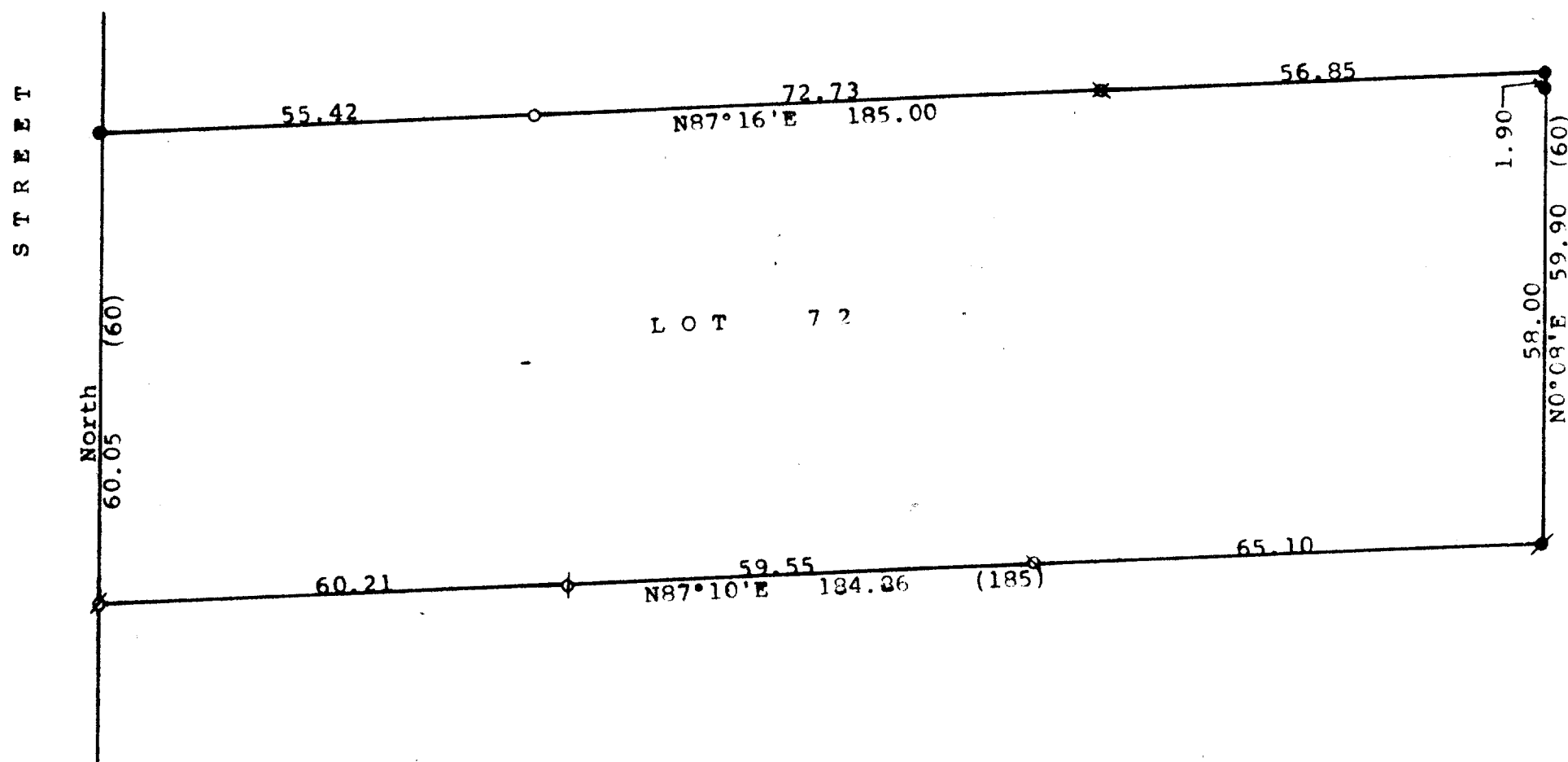

Scale - 1" = 20'  
 ● = 1/2" Iron Pipe Found  
 ○ = 1" Iron Pipe Found  
 □ = 1/2" Iron Pipe Found  
 ● = Concrete Monument Found  
 ✕ = 3/4" Iron Pipe Found 0.3' below ground  
 ○ = 1/2" Iron Pipe Set  
 φ = badly bent 1/2" Iron Pipe found. Reset with 1/2" Iron Pipe  
 (0.00) = recorded distance  
 Survey for: Keefe Real Estate  
 704 West Main Street  
 Lake Geneva, WI 53147

STATE OF WISCONSIN)  
 COUNTY OF WALWORTH)

I, George T. Dunham, Surveyor, certify that I have surveyed the property described as follows:

Lot 72, Bay View Subdivision located in the Village of Williams Bay, Walworth County, Wisconsin

and that the plat shown hereon is a correct representation thereof and shows the size and location of the property, its exterior boundaries, the location of all visible structures and dimensions of all principal buildings thereon, boundary fences, apparent easements, roadways and visible encroachments, if any, and that I have surveyed the property hereon described, according to the official records, to the best of my knowledge and belief.

April 2, 1997

*George T. Dunham*  
 George T. Dunham, Surveyor

