

PREPARED FOR;
LINDA TONGE
KEEFE REAL ESTATE, INC.
751 GENEVA PARKWAY
LAKE GENEVA, WI
53147

PLAT OF SURVEY

- OF -

LOT 152 ORIGINAL CEDAR POINT PARK SUBDIVISION, BEING A
SUBDIVISION IN THE VILLAGE OF WILLIAMS BAY, WALWORTH
COUNTY, WISCONSIN

J.K. SURVEYING INC.
N3705 WILLOWBEND LANE
LAKE GENEVA, WI, 53147
262-248-3697

C.L. CLEVELAND PARKWAY
(50' WIDE)

C.L. GARFIELD PARKWAY
(50' WIDE)

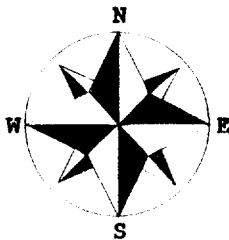
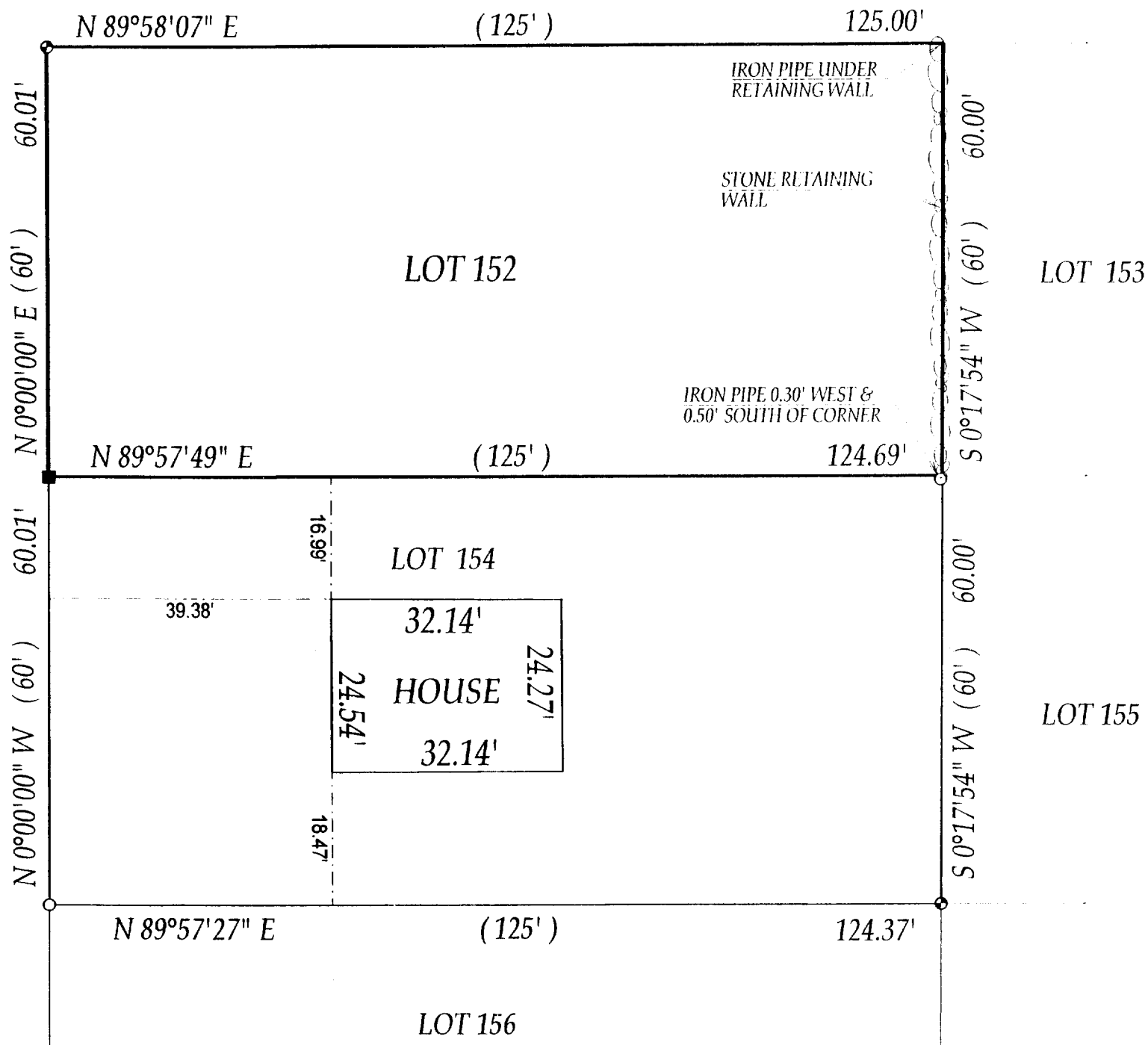

- ⊕ = found concrete monument
- = found iron bar
- = found iron pipe
- = set iron pipe
- = set iron bar

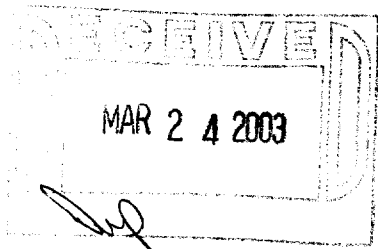

COMPARE LEGAL DESCRIPTION ABOVE AND DRAWING WITH DEED. FOR BUILDING RESTRICTIONS AND
EASEMENTS NOT SHOWN, REFER TO DEED, ABSTRACT SOURCES AND LOCAL MUNICIPAL CODES. NOTIFY
THE SURVEYOR IMMEDIATELY OF ANY DISCREPANCY.

SCALE 1" = 20'

JOB # 03-067B

TAX ID # WCP 00125

"I hereby certify that I have surveyed the above described property and that
the above map is a true representation thereof and shows the size and
location of all visible structures, apparent easements and encroachments
if any."

This survey is made for the present owners of the property, and those who
purchase, mortgage, or guarantee the title thereto, within one year from
the date hereof.

DATED THIS 12 TH, DAY OF FEBRUARY 20 03

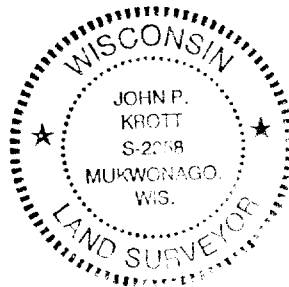

John P. Krott
JOHN KROTT S - 2258
Wisconsin Registered Land Surveyor
(original if signed in red)

011-1717