

**ABERNATHY and ASSOCIATES**  
 Kenneth B. Abernathy Jr.  
 Wisconsin Registered Land Surveyor S-1594

W4056 BRAY RD.  
 ELKHORN, WI. 53121  
 PHONE: (262) 723-4260 (OFFICE)  
 (262) 723-7209 (FAX)  
 Email: abernathy@elknet.net

**PLAT OF SURVEY**

LOT 3 OF CERTIFIED SURVEY MAP NO. 3134, LOCATED IN PART OF THE SOUTHEAST 1/4 OF THE SOUTHEAST 1/4 OF SECTION 1, TOWN 1 NORTH, RANGE 16 EAST, VILLAGE OF WILLIAMS BAY, WALWORTH COUNTY, WISCONSIN.

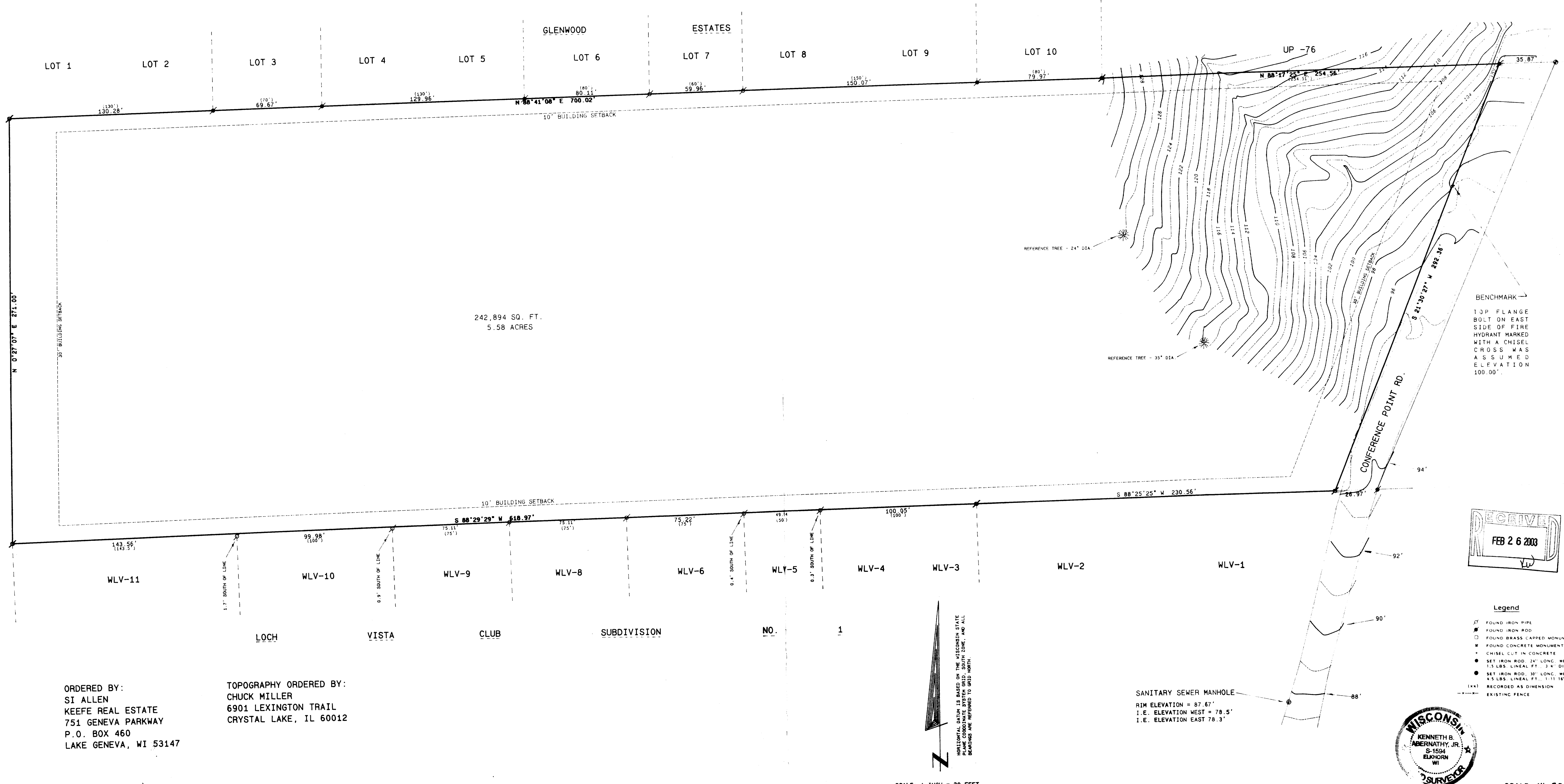

BENCHMARK  
 1 3/4\"/>

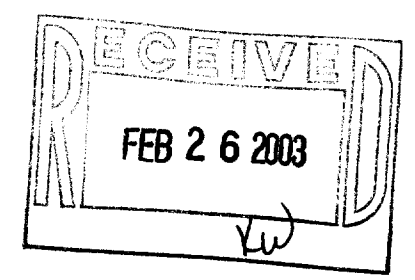

- Legend**
- ⊠ FOUND IRON PIPE
  - ⊠ FOUND IRON ROD
  - ⊠ FOUND BRASS CAPPED MONUMENT
  - ⊠ FOUND CONCRETE MONUMENT
  - ⊠ CHISEL CUT IN CONCRETE
  - SET IRON ROD, 24\"/>

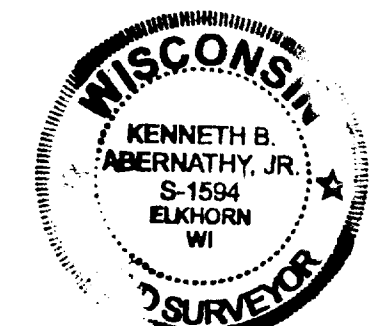

SCALE: 1" = 30 FEET

SANITARY SEWER MANHOLE  
 RIM ELEVATION = 87.67'  
 I.E. ELEVATION WEST = 78.5'  
 I.E. ELEVATION EAST = 78.3'

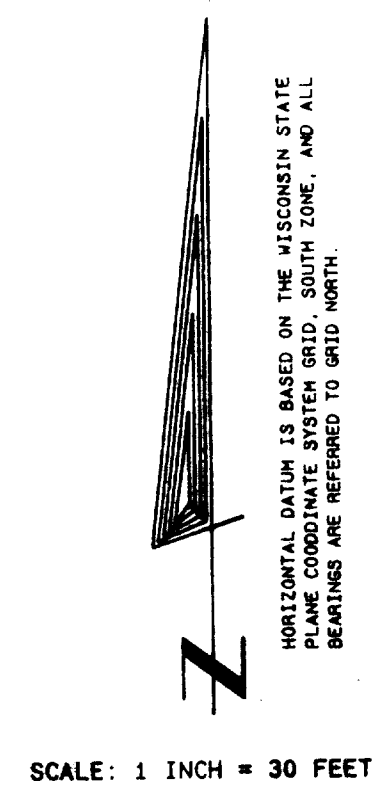

ORDERED BY:  
 SI ALLEN  
 KEEFE REAL ESTATE  
 751 GENEVA PARKWAY  
 P.O. BOX 460  
 LAKE GENEVA, WI 53147

TOPOGRAPHY ORDERED BY:  
 CHUCK MILLER  
 6901 LEXINGTON TRAIL  
 CRYSTAL LAKE, IL 60012

I hereby certify that the above described property has been surveyed by me or under my direction and that the above map is a true representation thereof and shows the size and location of the property, its exterior boundaries, the location of all visible structures and dimensions of all principal buildings thereon, boundary fences, adjacent easements, roadways and visible encroachments, if any. This survey is made for the use of the present owners of the property and also those who purchase, mortgage, or guarantee the title thereof, within one year from date hereof.

*Kenneth B. Abernathy, Jr.*  
 KENNETH B. ABERNATHY, JR.  
 WISCONSIN REGISTERED LAND SURVEYOR,  
 S-1594  
 Date: 10-15-2002 Job No. 02-1005

011-1711