

FARRIS, HANSEN & ASSOC. INC.

7 RIDGWAY COURT- P.O. BOX 437
ELKHORN, WISCONSIN 53121
PHONE (262) 723-2098
FAX (262) 723-5886

ORDERED BY: SUNRISE HOMES
534 PHEASANT RIDGE LANE
FONTANA, WI. 53125

PLAT OF SURVEY

THE SOUTH 30' OF THE WEST 92'
OF LOT 2 & THE WEST 92' OF LOT 3
BLOCK 1 OF HARBOR VIEW SUBDIVISION
VILLAGE OF WILLIAMS BAY
WALWORTH COUNTY, WISCONSIN

LEGEND

- = FOUND IRON PIPE STAKE
- = FOUND IRON REBAR STAKE
- (xxx) = RECORDED AS

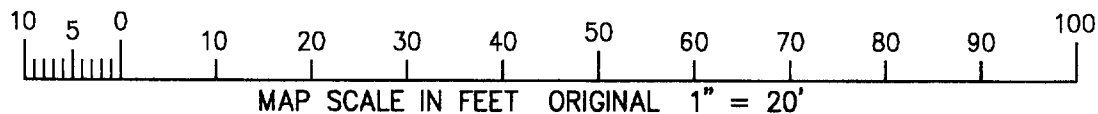
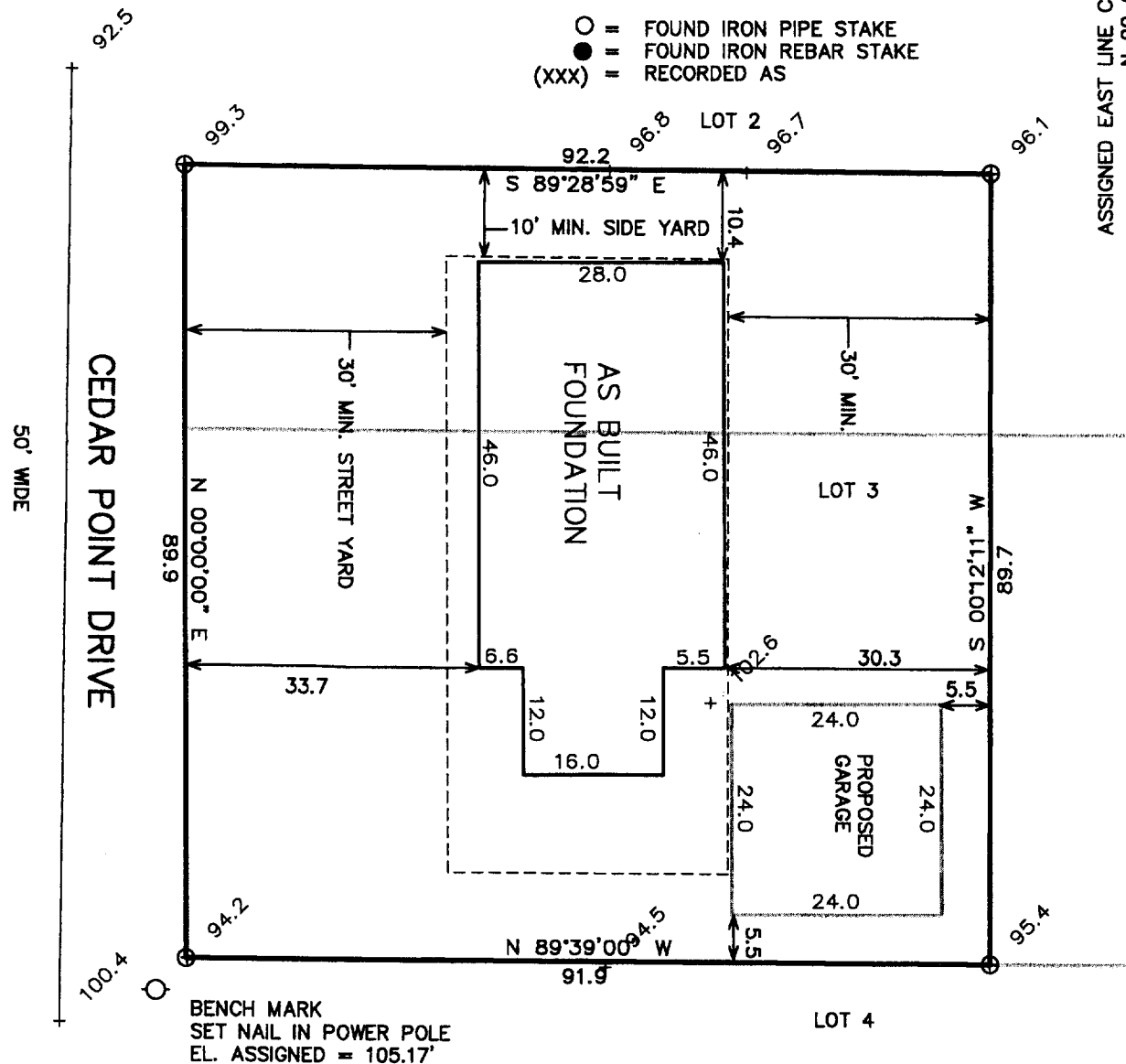

NOTE: COPIES OF THIS MAP TO WHICH THE FOLLOWING
CERTIFICATE WILL APPLY SHOW SURVEYOR'S ORIGINAL SEAL AND
SIGNATURE IN RED INK. COPIES BY ANY OTHER MEANS MAY HAVE
ALTERATIONS WHICH DO NOT REPRESENT THE SURVEYOR'S WORK
PRODUCT.

I HEREBY CERTIFY THAT THE ABOVE DESCRIBED PROPERTY HAS
BEEN SURVEYED UNDER MY DIRECTION AND THAT THE ABOVE MAP
IS A TRUE REPRESENTATION THEREOF AND SHOWS THE SIZE AND
LOCATION OF THE PROPERTY AND ITS EXTERIOR BOUNDARIES.
THIS SURVEY IS MADE FOR THE USE OF THE PRESENT OWNERS OF
THE PROPERTY, AND ALSO THOSE WHO PURCHASE, MORTGAGE, OR
GUARANTEE THE TITLE THERETO WITHIN ONE YEAR FROM THE DATE
HEREOF.

DATED: OCT. 10, 2002

REVISED 11-12-2002
TO SHOW SIZE & LOCATION OF
FOUNDATION AS BUILT

PETER S. GORDON R.L.S. 2101

PROJECT NO. 6136
DATED: 10-09-2002
SHEET 1 OF 1 SHEETS

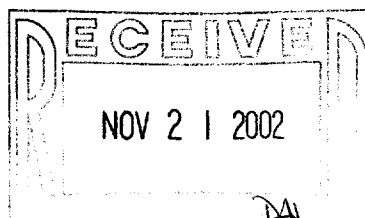

WHV-2A

011-1698