

FARRIS, HANSEN, & ASSOCIATES, INC.

ENGINEERING, ARCHITECTURE, SURVEYING

7 RIDGWAY COURT - P.O. BOX 437, ELKHORN, WISCONSIN, 53121

PHONE: (414) 723-2098 FAX: (414) 723-5886

PLAT OF SURVEY

LOT 3 OF CERTIFIED SURVEY MAP NO. 2263

LOCATED IN PART OF THE SE 1/4 AND NE 1/4
OF SECTION 6, TOWN 1 NORTH, RANGE 17 EAST,
VILLAGE OF WILLIAMS BAY, WALWORTH COUNTY, WISCONSIN

- WORK ORDERED BY -
LINDA TONGE
KEEFE REAL ESTATE
751 GENEVA PARKWAY
LAKE GENEVA, WI 53147

● = FOUND IRON REBAR STAKE
(XXX) = RECORDED AS

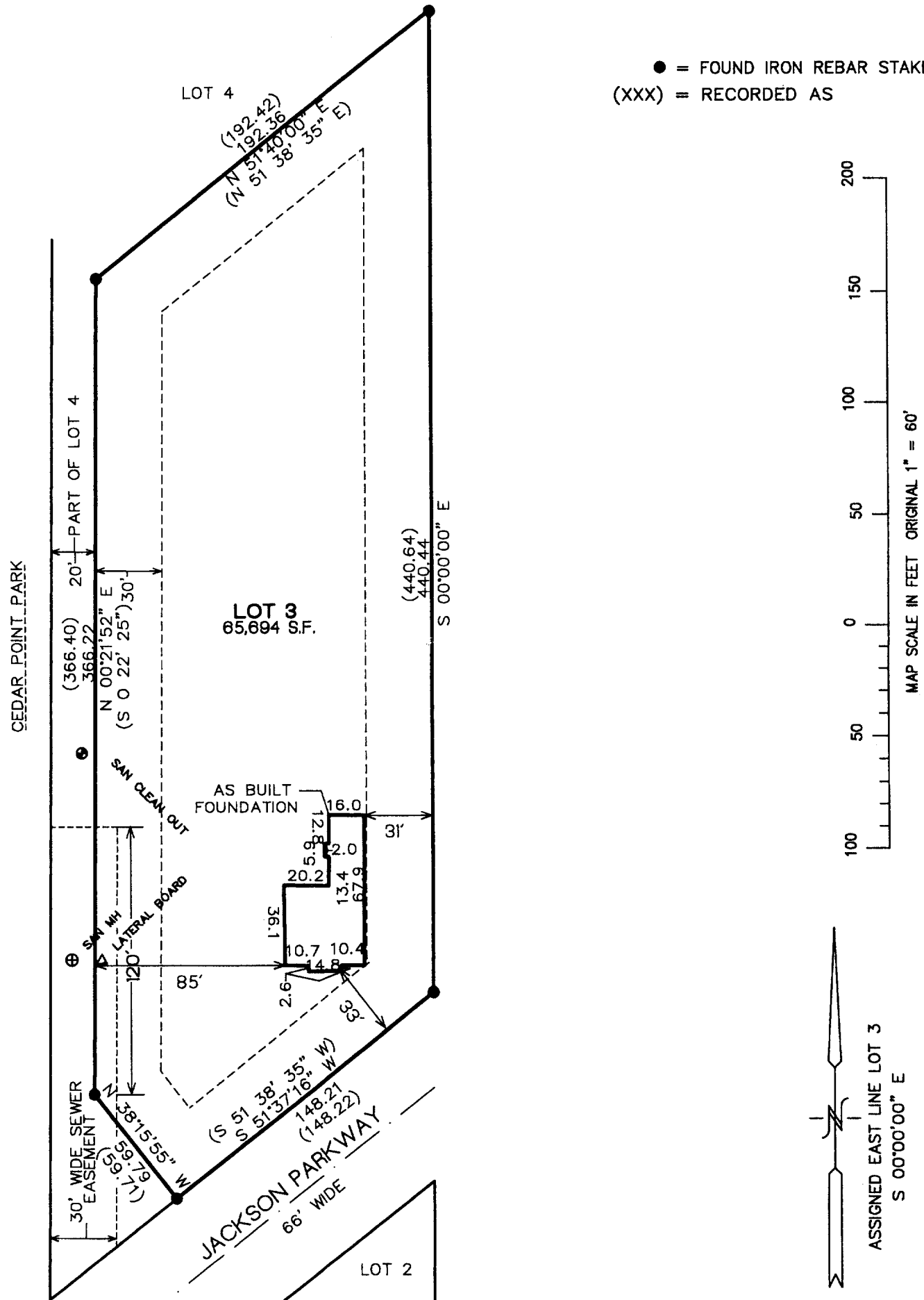

NOTE: COPIES OF THIS MAP TO WHICH THE FOLLOWING CERTIFICATE WILL APPLY SHOW SURVEYOR'S ORIGINAL SEAL AND SIGNATURE IN RED INK. COPIES BY ANY OTHER MEANS MAY HAVE ALTERATIONS WHICH DO NOT REPRESENT THE SURVEYOR'S WORK PRODUCT.

I HEREBY CERTIFY THAT THE ABOVE DESCRIBED PROPERTY HAS BEEN SURVEYED UNDER MY DIRECTION AND THAT THE ABOVE MAP IS A TRUE REPRESENTATION THEREOF AND SHOWS THE SIZE AND LOCATION OF THE PROPERTY AND ITS EXTERIOR BOUNDARIES. THIS SURVEY IS MADE FOR THE USE OF THE PRESENT OWNERS OF THE PROPERTY, AND ALSO THOSE WHO PURCHASE, MORTGAGE, OR GUARANTEE THE TITLE THERETO WITHIN ONE YEAR FROM THE DATE HEREOF.

DATED: NOVEMBER 16, 2000

REVISED 10-07-2002
TO SHOW SIZE & LOCATION OF
FOUNDATION AS BUILT

Peter S. Gordon
PETER S. GORDON R.L.S. 2101

PROJECT 5706.03
DATE: 11/15/2000
SHEET 1 OF 1

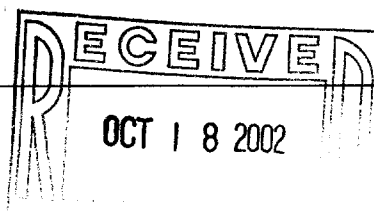

WA2263-3

011-1692

PH