

ABELL
SURVEYING & MAPPING

1140 SEQUOIA STREET • DELAVAN, WISCONSIN 53115
262-728-6737

LOT 46

LOT 47
0.22 ACRES

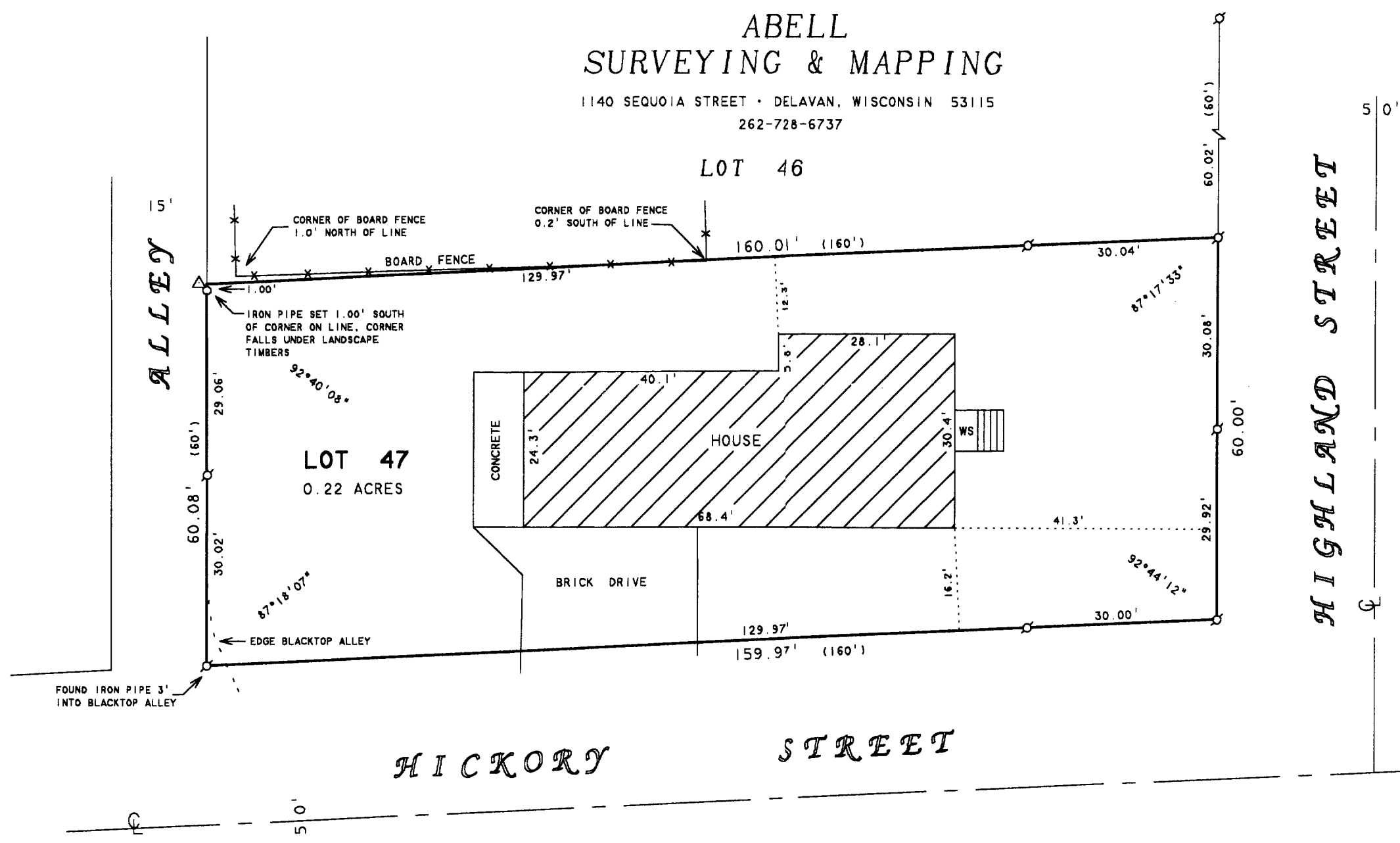

SCALE 1" = 20'

LEGEND

- ⊙ - IRON PIPE FOUND
- - IRON PIPE SET
- △ - UTILITY POLE
- WS - WOOD STOOP
- () - RECORDED AS

ORDERED BY: CENTURY 21-SKANDIA REALTY
822 E. GENEVA STREET
DELAVAN, WI 53115

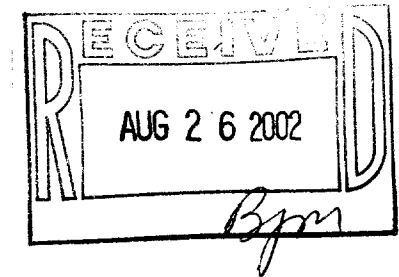

HICKORY STREET

PLAT OF SURVEY OF

LOT 47 OF BAYVIEW SUBDIVISION, LOCATED IN THE
VILLAGE OF WILLIAMS BAY, WALWORTH COUNTY,
WISCONSIN.

NOTE: THIS SURVEY IS A RETRACEMENT OF A SURVEY DONE BY
HAROLD H. KOLB, DATED SEPT. 19, 1977.

I HEREBY CERTIFY THAT I HAVE SURVEYED THE ABOVE DESCRIBED PROPERTY AND THAT THE ABOVE MAP IS A TRUE REPRESENTATION THEREOF AND SHOWS THE SIZE AND LOCATION OF THE PROPERTY, ITS EXTERIOR BOUNDARIES, THE LOCATION OF ALL VISIBLE STRUCTURES AND DIMENSIONS OF ALL PRINCIPAL BUILDINGS THEREON, BOUNDARY FENCES, APPARENT EASEMENTS, ROADWAYS AND VISIBLE ENCROACHMENTS, IF ANY, TO THE BEST OF MY KNOWLEDGE AND BELIEF.

THIS SURVEY IS MADE FOR THE USE OF THE PRESENT OWNERS OF THE PROPERTY, AND ALSO THOSE WHO PURCHASE, MORTGAGE, OR GUARANTEE THE TITLE THERETO WITHIN ONE (1) YEAR FROM DATE HEREON.

David F. Abell

DAVID F. ABELL
WISCONSIN REGISTERED LAND SURVEYOR, S-1596

July 11, 2002

DATE: _____ JOB NUMBER - 02103
NOTE: THIS IS NOT A CERTIFIED COPY UNLESS SEALED.

WBV 22

011-1680