

PAUL PETERSON
W 66 N 837
WASHINGTON AVE.
CEDARBURG,
WI.53012

-OF-

J.K. SURVEYING INC.
N3705 WILLOWBEND LANE
LAKE GENEVA, WI, 53147
262-248-3697

**LOT 7, SUMMER HAVEN SUBDIVISION LOCATED IN THE VILLAGE
OF WILLIAMS BAY, WALWORTH COUNTY, WISCONSIN.**

C.L. CONFERENCE POINT ROAD

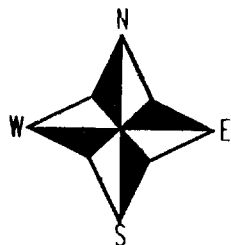
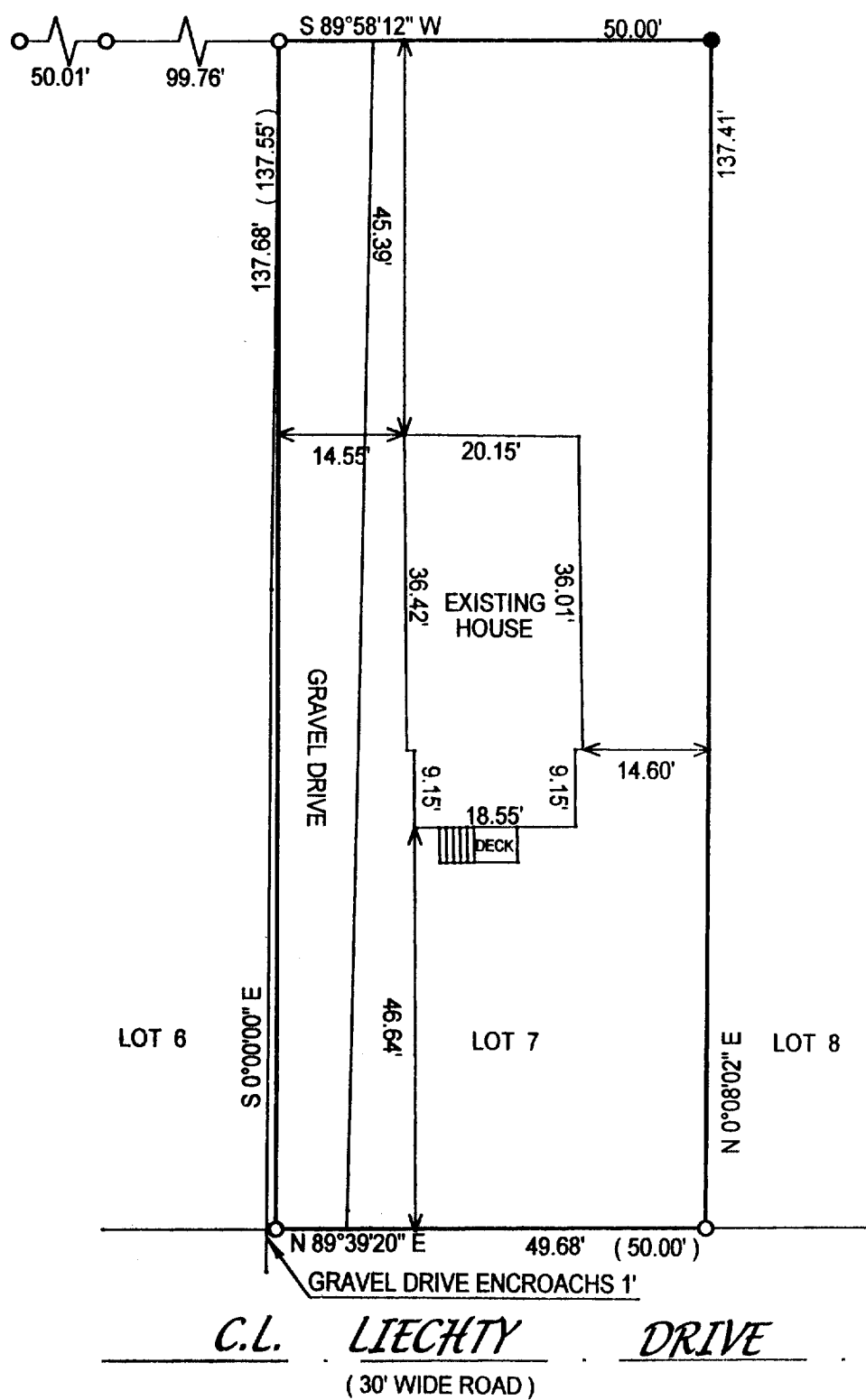

TAX ID # WSU-7

This survey is made for the present owners of the property, and those who purchase, mortgage, or guarantee the title thereto, within one year from the date hereof.

DATED THIS THE 9th DAY OF AUGUST 2002.

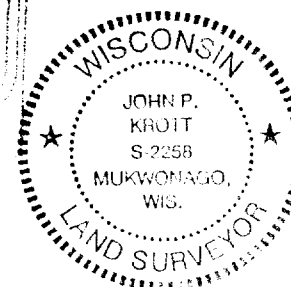
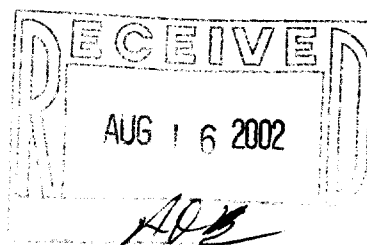

JOHN KROTT S - 2258
Wisconsin Registered Land Surveyor
(original if signed in red)

11-1672