



# PLAT OF SURVEY

LOT 26, WEST 5' OF LOT 27, & W. 1/2 OF THE N 2/3 OF LOT 25  
OF LOCH VISTA SUBDIVISION

LOCATED IN SECTION 1, TOWN 1 NORTH, RANGE 16 EAST,  
VILLAGE OF WILLIAMS BAY, WALWORTH COUNTY, WISCONSIN

WORK ORDERED BY -  
BARB SIERAKOWSKI  
P.O. BOX 286  
WILLIAMS BAY, WI 53191

FARRIS, HANSEN & ASSOCIATES, INC.  
ENGINEERING - ARCHITECTURE - SURVEYING  
7 RIDGWAY COURT P.O. BOX 437  
ELKHORN, WISCONSIN 53121  
OFFICE: (262) 723-2098 FAX: (262) 723-5886

REVISIONS

PROJECT NO.  
6068  
DATE:  
07/11/02  
SHEET NO.  
1 OF 1

PARK DRIVE  
30' WIDE R.O.W.

EDGE OF PAVEMENT

LOT 25

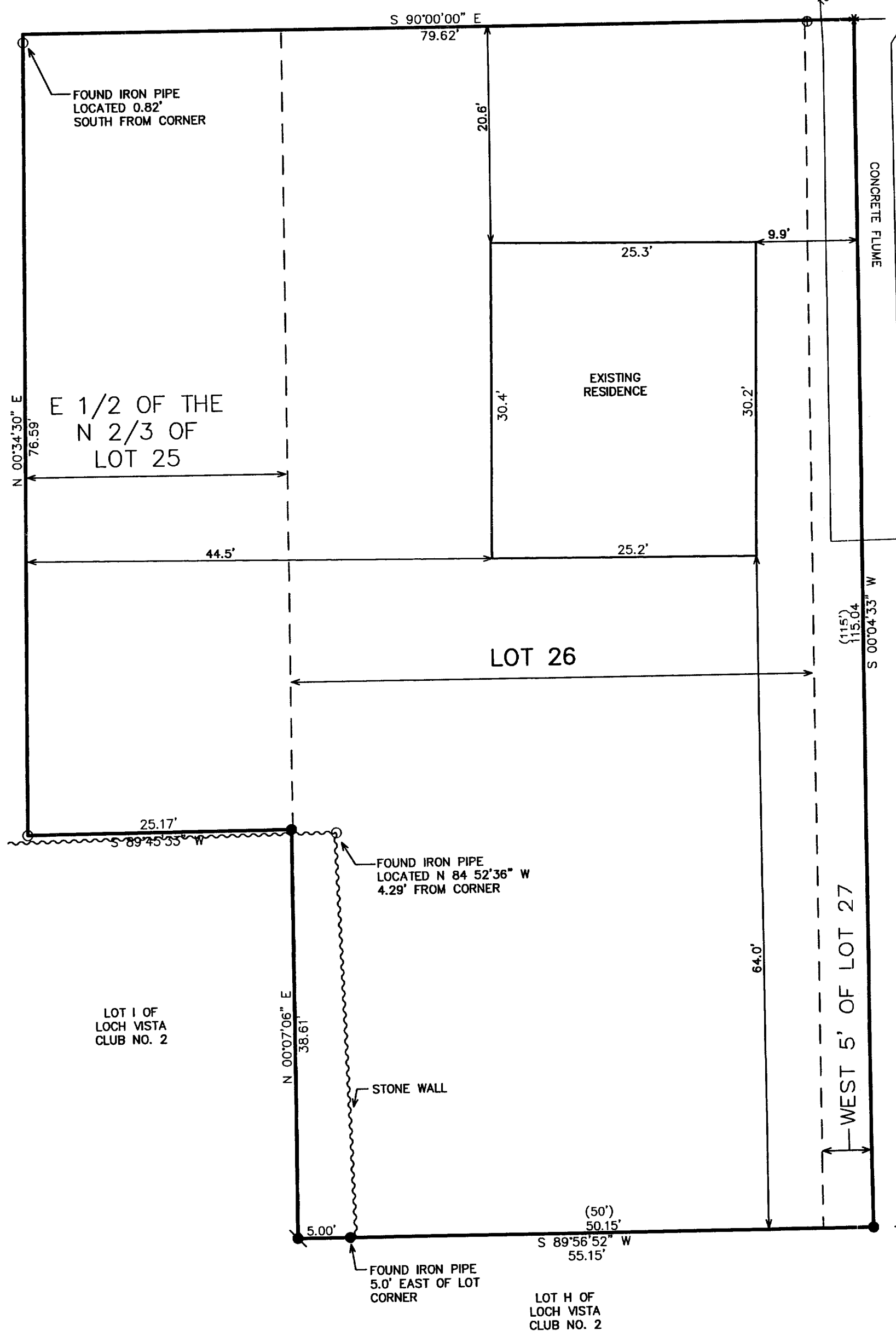

## LEGEND

- = FOUND IRON PIPE STAKE
- = FOUND IRON REBAR STAKE
- ⊙ = SET IRON REBAR STAKE
- \* = SET CHIZ "X" IN CONCRETE
- (XXX) = RECORDED AS

ASSIGNED SOUTH R.O.W. LINE OF PARK DRIVE  
S 90°00'00" E

NOTE: COPIES OF THIS MAP TO WHICH THE FOLLOWING CERTIFICATE  
WILL APPLY SHOW THE SURVEYOR'S ORIGINAL SEAL AND SIGNATURE  
IN RED INK. COPIES BY ANY OTHER MEANS MAY HAVE ALTERATIONS  
WHICH DO NOT REPRESENT THE SURVEYOR'S WORK PRODUCT.

I HEREBY CERTIFY THAT THE ABOVE DESCRIBED PROPERTY HAS BEEN  
SURVEYED UNDER MY DIRECTION AND THAT THE ABOVE MAP IS A TRUE  
REPRESENTATION THEREOF AND SHOWS THE SIZE AND LOCATION OF  
THE PROPERTY AND ITS EXTERIOR BOUNDARIES. THIS SURVEY IS  
MADE FOR THE USE OF THE PRESENT OWNERS OF THE PROPERTY, AND  
ALSO THOSE WHO PURCHASE, MORTGAGE, OR GUARANTEE THE TITLE  
THERE TO WITHIN ONE YEAR FROM THE DATE HEREOF.

DATED: 07/11/02

*Peter S. Gordon*  
PETER S. GORDON R.L.S. 2101

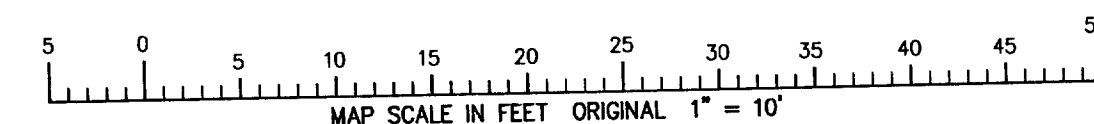
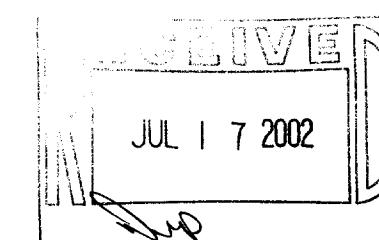

JUL 15 2002

011-1638